

Langthwaite - Arkengarthdale

RED LION INN

Free House — Real Ales

Books & Maps

Tel. 01748 884218

TREVOR J. HIRD

ELECTRICAL CONTRACTOR

No job too small - - **FREE** estimates

Reduced rates for Senior citizens

Telephone 01748 886886

STUBBS ELECTRICAL LTD

ELECTRICAL CONTRACTORS

For all your Domestic &
Commercial Requirements

Rewires, Security Lighting,
Showers, Storage Heaters,
Inspections & Testing &
Portable Appliance Testing.

Tel: 01748 822907

Fax: 01748 822345

e:mail -

stephen@stubbselectricaltd.co.uk

FREE ESTIMATES



Approved Contractor 04/02



CLOCK WORKS

Clocks & Barometers

Repaired, Cleaned,
Serviced & Restored

Ian Whitworth

Dales Centre

Reeth, Swaledale

North Yorkshire. DL116SP

Tel: 01748 884088

Member British Watch & Clock
Makers Guild



RESLEK SERVICES

Repairs to all makes of washing machines,
fridges, freezers, cookers, microwave ovens, etc.

- ALL WORK GUARANTEED -

TEL/ FAX : RICHMOND (01748) 823376

NORMAN F. BROWN

Chartered Surveyors & Estate Agents

LEADS THE WAY FORWARD IN ESTATE AGENCY

Free market Appraisal without obligation - Free listing on Internet
www.normanfbrown.co.uk

Call now for a professional Service - Bedale & Richmond Offices now
on Internet for property details with photograph and layout plans

Richmond Office : 01748 822473 / 822967

Bedale Office : 01677 422282

Leyburn Office : 01969 622194

LOGS FOR SALE

John Hird, Cocker House

ARKENGARTHDALE

01748 884380

**THERE IS ONLY ONE
WHITE HOUSE
ANVIL SQUARE, REETH
TEL : 01748 884763**

J. E. HIRD

Mobile Butcher

Prime quality fresh & cooked
meat. Groceries. Weekly local
visits & Reeth Friday Market
Tel: 017683 71709

M. GUY - PLUMBING

For all your
plumbing requirements

AGA'S & RAYBURN'S
SERVICED

Tel: 01748 - 825640

DAVID E. LLOYD - Chartered Builder

The Gables - Healaugh - Richmond

Tel. 01748 - 884315

REETH & DISTRICT

ISSUE NO. 89

GAZETTE

DECEMBER 2002



A Very Merry Christmas to all our Advertisers and Readers

THE REETH GAZETTE

Following a very successful extra ordinary meeting in November, (*minutes to be published, with accounts next month*) the Reeth Gazette now has a Management Team. The team will be elected every year at the AGM, and consists of three officers :- an Editor/ Controller, Financial Manager, and Advertisement Design Manager. There are also four other team members. Together the Management Team will run your Gazette, and aim to take our publication forward. Copies of the minutes of the first regular meeting of the Management Team are available from the Secretary. All members of the team will be happy to receive your comments, suggestions etc. about your Gazette.

CHAIRMAN'S NOTE

Being asked to be Chairman of the new Management team for the Reeth and District Gazette is a great honour, and a position I shall treat very seriously. I would like to assure everyone that the gazette is in good hands, and its future, style, character and philosophy we hope to keep largely as they are, and so maintaining the much loved publication. The Gazette, which is currently financially stable, is a proud legacy to those who formed it and ran it for the past seven years, and we thank them for all their endeavours. It is my wish and hope that we can build on the experience of the past to create a

secure future.

Malcolm Gardner - Chairman

GAZETTE MANAGEMENT TEAM

Chairman: Malcolm Gardner

Forge House

Healough, Richmond DL11 6UD

Tel/Fax 01748 884113

Email:sales@conveyorconsultancy.co.uk

Secretary: Sue Alderson

Holme View

Low Row, Richmond DL11 6PE

Tel/fax 01748 886292

Email:holme.view@virgin.net

Financial Manager: Barrie Clayton

Candle House

Low Row, Richmond DL11 6PE

Tel. 01748 886118

Email:barrie.clayton@btopenworld.com

Advertising Design Manager:

Richard Birks

Whaw House

Whaw, Richmond

Tel. 01748 884510

W. David Trusson

The Lodge, Marrick

Richmond DL11 7LQ

Tel. 01748 884474

Email:wdrusson@aol.com

O. James Kendall

Kendall Place

Arkengarthdale Road

Reeth, Richmond DL11 6QX

Tel/fax 01748 884251

Email:kendalloj@hotmail.com

And THE EDITOR

REETH & DISTRICT GAZETTE**EDITORIAL**

Hi! Glad you're still reading. We have a bumper issue with all sorts of info of happenings at Christmas. Last month was a wee bit hectic, what with the extraordinary meeting etc. We had an excellent meeting, and now as you can see have a new Management Team, and are now looking forward. A very special thank you must go to the collating team at Muker, who have now retired. They have done sterling work over the last three years, and we are greatly indebted to them. We are looking to from a new team, and the Chairman, Malcolm Gardner, sincerely invites anyone to join, and extends a warm welcome to any members of past teams who wish to help out. As I am writing this, my old cat has just crept in for a cuddle (he is almost blind, deaf and nearly 16) and hates being on his own. He reminds me that we all need affection from time to time, especially at Christmas! Don't be shy! Give someone close to you a cuddle! Extend the joy of this wonderful time of year. But let's not forget, those people who will be alone this Christmas wherever, or whoever they are. The message of love and hope brought by Christ's birth is for all. So do remember the lonely in your prayers. We live in a very special community, with wonderful people. On this note, I would just like to thank all those who readily, spontaneously and willingly gave their time last month to help one of our community in distress. The response from the Police, Fell Rescue and individuals was truly fantastic. It was amazing how many people really care what happens to others. It proves that it is not *care in the community*, so much

as a *Caring Community* that counts! A very Merry and Peaceful Christmas to you all. GML

REETH & DISTRICT GAZETTE

No material may be reproduced in whole or in part without permission. Whilst every care is taken, the publishers cannot be held legally responsible for any errors or opinions in Articles, Listings or Advertisements.

**Printed and Published by the
Reeth & District Gazette.**

c/o THE EDITOR

George M. Lundberg

Gallows Top

Low Row

Richmond,

North Yorkshire. DL11 6PP

Tel/Fax: 01748 886505 or

Email: GML1@gallowstop.fsnet.co.uk

"Gazette" - ADVERTISING

To ensure prompt attention for new adverts, setting up, changes to current advert runs, advert rates and account enquiries, please contact:

The EDITOR at above address. Articles and adverts are better sent but please telephone with details if necessary. All articles can be left at REETH POST OFFICE (another service for the community) For redesigning or new adverts, please address to:

The Advertising Design Manager,

Richard Birks

c/o The Editor

at the above address

**Suggested DEADLINE for the January Issue is
Friday 20th. December.**

Please Note

The Reeth and District Gazette for January 2003 will be published during the first week of January.

ACKNOWLEDGEMENTS!

Front Cover Design by Jennie Freuen (age 10)

Letter from Carol- Page 8 by Rhoda Fraser

Intelligence test supplied by Revd. Gillian Bobbett

ERRATUM

Please note the Intelligence Test (starting on page 6) has its first answer on Page 11, and its second answer on Page 17. The answer to No 5 is on the School news page which is Page 32, and not as marked! Confused? So were we. Yes you're right, we FAILED!

**SWALEDALE BIRDS****WIN £10!!.**

Are you a twitcher or a birdbrain? Welcome to the first Swaledale Birds Quiz. First prize is a £10 voucher to spend at Leyburn Pet Shop, kindly donated by the proprietors, Gerard and Judith Martin. Second prize is a hand-crafted, locally made nestbox. In the event of a tie, the winning entries will be the first drawn from an ornithologist's hat! Most of the answers refer to well-known or British birds.

British Bird Names. The following are alternative names for which birds?

1. A halcyon?
2. A mavis?
3. A land rail?
4. A tree moose?
5. A dabchick?

Literary Connections.

6. Which bird helped Oscar Wilde's Happy Prince to relieve the poor?
7. Which bird weighed down the Ancient Mariner?
8. Where did Robert Stroud write a book about bird diseases?
9. Which bird, according to

the poet William Blake, "puts all heaven in a rage"?

10. Who said "What a beautiful pussy you are"?

Collective Nouns. What terms refer to groups of the following birds?

11. Geese on the ground?
12. Geese in the air?
13. Starlings?
14. Rooks?
15. Larks?

Double-Barrelled Names. What are the common names of the following birds?

16. Troglodytes troglodytes?
17. Pica pica?
18. Cinclus cinclus?
19. Apus apus?
20. Phoenicurus phoenicurus?

Sporting Birds.

21. Which football team is known as the 'Owls'?
22. What is the nickname for Newcastle United football team?
23. What game is played by Sheffield 'Eagles'?
24. Which football team is known as the 'Canaries'?
25. What is the nickname of the St. Louis baseball

witchers' Corner.

26. Which British bird breeds at the highest altitude?
27. Which British bird has the longest incubation period?
28. Which British bird has the shortest incubation period?
29. Which is the heaviest British breeding finch?
30. Which summer visitor to Swaledale spends the least time in Britain?

Seasonal Tie-Breaker.

How many birds would the beloved have received by the end of the twelfth day of Christmas?

~~~~~

Please send your entry to: George Lundberg, Editor, or leave it at the Post Office, marked *Bird Competition c/o the Editor Reeth Gazette* by December 20<sup>th</sup>. Answers in next month's Gazette.

Recent Sightings.

NOVEMBER 18th. CORMORANT R Swale nr Applegarth Richmond,

17th. GOOSANDER f R Swale Grinton, KINGFISHER nr Grinton Bridge also TREECREEPER 7th. FIELDFARE + REDWING c300 (inc 30 Redwing) Low Common 2nd. FIELDFARE large flock Nr Grinton Bridge, SISKIN 30+ nr Shingle Beds Reeth, 1st. BULLFINCH x 3 Sleil Gill. OCTOBER 31st. STONECHAT x 3 Gunnerside Gill, HEN HARRIER (f) Upper Swaledale, BULLFINCH 2/3 Langthwaite. 27th. FIELDFARE x 40 Stainton Lane, 24th. FIELDFARE 30+ Low Common Fremington. 23rd. GREEN WOODPECKER Marrick Park, 22nd. GREY PARTRIDGE x 10 fields nr High Fremington, 20th. FIELDFARE (?) x 10 Gallowfields Ind. Estate

**The Melbecks Society**

invites you to seasonal concert  
hosted by

**Mr George Lundberg  
and the Parish Choir**

on Thursday December 12 at  
7:30pm

in the Low Row Institute.

Do come along to this festive event, which will conclude with a glass of wine and light refreshments.

Why not bring a friend with you?

### The New Bridge Opening

On a beautiful sunny morning, Friday the 29th of November 2002, the new Reeth Swing Bridge was officially opened by the Rt. Hon. William Hague, in the presence of a commendably large gathering of the local community.

ribbon cutting children of Primary first to cross followed by

the YDNPA the gathered bridge, which identical copy, original that

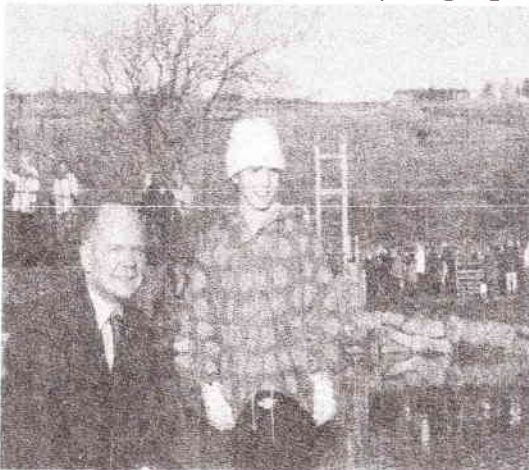

Following the ceremony, the Reeth Community School were the the bridge, William Hague, representatives of and the rest of people. The new is almost an replaces the was built by local

subscription to connect the communities of Grinton and Reeth. The old bridge survived many major floods over its 80 year life and swerved the community well before it was destroyed on Tuesday the 19th of September 2000. We trust it's replacement will give as good if not better service.B.C.

### Intelligence Test (1)

Exercise of the brain is as important as exercise of the muscles. As we grow older, it is important that we keep mentally alert. The saying : "If you don't use it, you will lose it" also applies to the brain; so ....Here is a very private way to gauge your loss or non loss of intelligence. So take the following test (reprinted here by kind permission of the Editor of INLINK, the newsletter of the URC Guide and Scout Fellowship.) and determine if you are losing it or are still a MENSA candidate. OK, relax clear your mind and .... Begin

1. *What do you put in a toaster ?* (answer on page 8)

"AULD ROY" Domino Drive, in Muker Public Hall, Friday Jan. 3rd. 7:30pm

### Witchers' Corner.

26. Which British bird breeds at the highest altitude?
27. Which British bird has the longest incubation period?
28. Which British bird has the shortest incubation period?
29. Which is the heaviest British breeding finch?
30. Which summer visitor to Swaledale spends the least time in Britain?

### Seasonal Tie-Breaker.

How many birds would the beloved have received by the end of the twelfth day of Christmas?

~~~~~  
Please send your entry to: George Lundberg, Editor, or leave it at the Post Office, marked *Bird Competition c/o The Editor Reeth Gazette* by December 20th. Answers in next month's Gazette.

Recent Sightings.

NOVEMBER 18th. CORMORANT R Swale nr Applegarth Richmond,

17th. GOOSANDER f R Swale Grinton, KINGFISHER nr Grinton Bridge also TREECREEPER 7th. FIELDFARE + REDWING c300 (inc 30 Redwing) Low Common 2nd. FIELDFARE large flock Nr Grinton Bridge, SISKIN 30+ nr Shingle Beds Reeth. 1st. BULLFINCH x 3 Sleil Gill. OCTOBER 31st. STONECHAT x 3 Gunnerside Gill, HEN HARRIER (f) Upper Swaledale, BULLFINCH 2/3 Langthwaite. 27th. FIELDFARE x 40 Stainton Lane, 24th. FIELDFARE 30+ Low Common Fremington. 23rd. GREEN WOODPECKER Marrick Park, 22nd. GREY PARTRIDGE x 10 fields nr High Fremington, 20th. FIELDFARE (?) x 10 Gallowfields Ind. Estate

The Melbecks Society

invites you to seasonal concert hosted by

Mr George Lundberg and the Parish Choir

on Thursday December 12 at 7:30pm

in the Low Row Institute.

Do come along to this festive event, which will conclude with a glass of wine and light refreshments.

Why not bring a friend with you?

KEARTON COUNTRY HOTEL

Thwaite - Swaledale
Famous Traditional
Sunday Lunches

Bookings now being taken for our
Three course meals. Choice of
Starters, wide selection of Main
courses and delicious home made
sweets from the trolley.

Early booking recommended.

Ian & Jacqui

Welcome non-residents to our
fully licensed Bar, Restaurant and
Coffee Shop. A large selection of
quality giftware suitable for Christmas.
Complimentary coffee with each
purchase.

OPEN SEVEN DAYS A WEEK

Tel. 01748 886277

Muker Post Office
WHY NOT START SAVING NOW
CHRISTMAS CLUB
AVAILABLE
See Our Collection Of

Border

FINE ARTS

Gifts & Cards

BRYMOR ice cream

Tel. 01748 886228

South of Spain

'ESTEPONA' Costa del Sol

Holiday flat to rent with swimming pool,

Tennis court, close to beach & marina

Details Telephone 01748 884781

DOC'S PAGE : It's a Dog's Life

would be desperately miserable. The
As I watch my dogs lying by the fire, I ability to think and marvel at the world
have a pang of envy. They shoulder no around us, an ability that sets us apart
responsibility for their or anyone else's from most of the rest of the animal
welfare. They don't have bills to pay; they kingdom is very valuable and often
don't have difficult decisions to make unappreciated in the hustle and bustle of
about anything. They don't have to answer everyday life. Are animals conscious? I am
the phone, earn money or even walk the not sure, we are able to interact with
dogs. For them life is one long round of them that is true, my dogs know the word
relaxation with a bit of eating, sleeping, for "biscuit" and "walkies". However,
barking and chasing rabbits thrown in. The consciousness is mainly to do with self-
highlight of their
day is being taken
for a walk, whatever
the weather and
then coming home
for supper. At night,
they sleep next to
the Aga where it is

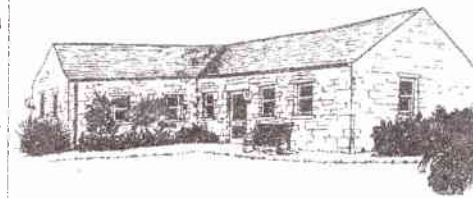

awareness; you know
who you are and
your place in the
world. An
experiment was
once performed
which consisted of
placing a red dot on

warm (that is if the cats haven't got there the forehead of monkeys then showing
first). Mind you if I had to live on a diet them a mirror. If they were self-aware
of dog food and biscuits I sure I would then they would touch their own forehead,
miss the steak and chips or a good curry. if not the reflection. Chimpanzees and
They don't use their assets to the full orang-utans seem to be self aware as we
however. It is said that a dogs sense of humans are but none of the other
smell is many times more sensitive than primates seem to be. Consciousness has
human olfaction, but what do they do with evolved in humans because there is a
it? I will leave that bit to your imagination strong evolutionary advantage in being
but without them we would have the smart. Animals like dogs live in their
ridiculous sight of human security guards environment; we humans change the
sniffing for drugs at airports. It could be environment to suit our needs, sometimes
worse they could live in Korea or the not always for the better. Anyway at this
Philippines where they eat dogs. I time of year I am reminded of a yellow
certainly wouldn't fancy either of mine if poster often seen in the back of cars in
they were on the menu even with a Korea, from their ministry of agriculture
béarnaise sauce. Then when I really think and food. It reads, "A dog is not just for
about it if I couldn't read a book or enjoy Christmas, if you carve it carefully it will
the wonderful thing called consciousness last till Boxing Day." My dogs didn't
that we humans take for granted, life appreciate the joke. Dr. Paul Bond

**JANUARY DEADLINE
FRIDAY DECEMBER 20TH.**

R & T DECORATORS

JASON ROBINSON

- TIME SERVED -
 - FULLY QUALIFIED
 - GUARANTEED WORK
- COMPETITIVE PRICES**

**FOR A FREE ESTIMATE
CALL:- 01748 812665**



HAZEL SMITH GALLERY

The Dales Centre, Silver Street,
Reeth, Richmond, N. Yorks.



ORIGINAL PAINTINGS AND PASTELS
PRINTS FROM OUR OWN WORK
Winter hours of opening Tuesday-Saturday 11.00 am-1.00pm
Telephone: 01748 884900/884663

WENSLEYDALE TREE & HORTICULTURAL SERVICES

All tree, forestry and horticultural work undertaken (Insured)
ROTAVATOR FOR HIRE

DAVID ALLEN (HND Arboriculture)

"West Park", West End, GAYLE, Hawes, N. Yorkshire. DL8 3RT

Tel. 01969 667364 or e: mail - david@allen3069.freemove.co.uk

Logs
For sale



REETH COMMUNITY ORCHARD GROUP - APPLE DAY

Friday, 25th October, 2002

During storm and tempest, the tents were raised - greeted by a very pretty Apple Poem Tree, made by the children of Arkengarthdale School. The Scouts' tent was a hive of activity as Karen Griffiths of the National Park Authority was busy making badges in an atmosphere of perfume of pressed apples as Liz and Gordon Westerdale cut and pressed apples for the production of the most delicious juice. The press a fascination in itself; one revolution resulting in a copious amount of juice. Jennifer's red and white striped tent looked so cheerful on such a miserable morning. Inside - apple pies, spiced crumble, cheese and apple patties, crumble cheese and apple cake, jars of jam and a great basket of toffee apples all looked very tempting. Plates of identified apples, pears, Kiwi fruits, Medlar fruit and, the very unusual, Lady's Finger of Bleddington apple were all grown in our area. There were baskets of Bramley and Orchard apples for cooking, Golden Delicious apples (donated by Mr Garner of Reeth Market) for eating (also used in the toffee apples) - and all were quickly sold. Tom Bearpark (from Reeth School) carefully made a list of the identified apples and was very interested in the Medlar fruit, which had to rot or 'blet' before being eaten. Red apples were his favourite. All the delicious home-made produce on sale was prepared and donated by local people, and raised an amazing £213. To all those people who helped, in any way, to make the day such a success - thank you for your support. We look forward to seeing you again next year.

Yvonne Howard



The Buck Hotel,
Reeth, Swaledale. DL11 6SW
Tel.: 01748 884210

The Buck Hotel

BIG SCREEN ENTERTAINMENT
With Sky Sports



We Have a full table licence

Penny Farthing Restaurant, Gunnerside

Why not treat yourself to a delicious
Home Cooked CHRISTMAS meal
at our homely restaurant this year.

Whether you want a traditional
dinner, or something different, we
will cater for you.

We also have a special

NEW YEAR'S EVE MENU

Booking is essential - please
phone now and ask for details of
our menu's.

Tel. 01748 886239

We can cater for up to 30 guests

Intelligence Test 2. The answer is
bread. If you said "toast", then give up
now and go and do something else. Try
not to hurt yourself. If you said "bread"
go to question two.

2. "Say " silk" five times. Now spell
"silk". What do cows drink?

Turn to page 12 for the answer.

YOUNG FARMERS UPDATE

So far this year the Young Farmers people. Everyone who knew him will miss
have met several times and been him. Thank you all, sincerely,
addressed by the vet Paul Rogers, Jeff Harry and Margaret Harrison.
Tunstall and Jane Turnbull. There has Ed. These videos are available to raise
also been an evening out bowling. funds for the Swaledale Parish
Meetings are being regularly attended Churches. They make excellent
by up to 30 members which is inexpensive gifts. To place an order, or
encouraging—keep it up! New members for more details please telephone the
are always welcome, for further details Harrisons on 01482 823742.

contact Melissa Guy on 01748 884458
or Rebecca Atkinson on 01748 822940.
Information for meetings is also
available, in the press. Please look in the
Young Farmers Section in the D & S.

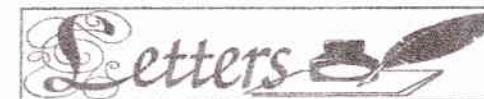

Dear George, Just to let you know
what a successful year Major William's
videos had this year, we are sure he will
be looking down from Paradise (where
he will be tramping) with a big grin,
taking a bow as he always does at the
end of his shows. He has raised the
fabulous amount of £165 -50. Now the
Reeth Post Office has started stocking
them, this has boosted the funds for
Swaledale Parish Churches to a grand
total of £210-50 for the year!! May we
pass on a huge thank you to everyone
who are proud owners of Major
Williams slide shows on video. You have
all contributed to his favourite charity!
We are both very grateful to the Major
for allowing us to video his talks, he
gave so much pleasure to so many

"Rock 'n' socks off"

Juke box giving the music of the
50's and 60's
Saturday 18th. Jan. 2003 at
THE BUCK HOTEL
Dress in style
8.00 till late
Buffet Supper

A nite to remember
Tickets £8.00

Reeth School Big Breakfast

Thank you to everyone who supported this event. We raised £ 1 88 for the school. Just as importantly, everyone who came enjoyed the breakfast and the friendly sociable atmosphere. It was a pleasure to welcome so many of you there. Thank you to Malcolm and Freda Terry for their generous donation of a huge bottle of money. Freda tells me they've been putting their change in it since the children were small. We're offering the chance to win £1 0 by guessing the amount for 50p. If you'd like to have a go, ask anyone connected with the school. We have been asked when we are doing another breakfast. We certainly would enjoy another go, but would it be all right with you if we just got the smell of bacon out of our hair first? !!! Reeth School wishes you all very

Merry Christmas and a Happy New Year, and a special thank you to everyone who has helped our school in any way this year.

REETH SURGERY CHRISTMAS & NEW YEAR OPENING TIMES

Day	Surgery	Closing
Christmas Eve	8.30-10.00	13.00
Christmas Day	Closed	
Boxing Day	Closed	
Friday 27th	8.30-10.00 & 17.00-18.00	
Saturday 28th	9.00-10.00	10.00
New Years Eve	8.30-10.00	13.00
New Years Day	Closed	

Please ensure that you have enough medication to last over the holiday period and that you collect it in good time. Dr. Bond and staff wish all our patients a happy and healthy Christmas and New Year.

Jen's FARM SUPPLIES
Your Local Stockist
Livestock Feed Poultry Feed
Horse Feed Mulch
Pet Supplies Vitalin Gold 15kg - £8.99
Kindling Special Sale 25kg bag £2
Organic Supplies Free local Delivery
Lubricants & Generator Filters
Unit 36, RACECOURSE ROAD,
Gallowfields Industrial Estate
Richmond, N. Yorks. DL10 4TG
TEL. 01748 824411
Monday - Friday 9 am - 5 pm
Saturday 9 am - 12.30 pm NC

Holiday Cottage in Cornwall

On The Lizard with wonderful sea views - five minutes walk to beach.
Private grounds with Tennis Court - Sleeps six - very well equipped.
Lovely mild climate. Details and to book the above
please telephone: Margaret Lewis 01748 - 884420

R/C

To all our
Readers & Advertisers
we thank you for your
interest and support

Cosy Holiday Cottage for TWO!

Peaceful location with panoramic
Views of Arkengarthdale.
Ideal for walking or just relaxing.
Tel. Shirley Gale 01748 884779

R/C

THE ANNUAL ARKENGARTHDALE SPORTS ASSOCIATION DOMINO DRIVE

& CHRISTMAS RAFFLE

7.30pm Thursday
19th December 2002

Arkengarthdale C of E School
Domino Drive, Raffle & Supper
Entry £2.50 children £1.50

COTTAGE to LET

Old lead miners cottage on the
Pennine Way
In Thwaite - Swaledale
Sleeps 4 in comfort
Beamed ceilings, open fire,
storage heaters.
Modern fully equipped kitchen.
Warm & Cosy with south facing
terrace. Non smoking.
To book call 01977 - 681954
Email:
packham@sherburn55.fsnet.co.uk

REETH POST OFFICE

MARTIN & JENNY WISH ALL THEIR CUSTOMERS A VERY
MERRY CHRISTMAS AND HAPPY NEW YEAR.

THANK YOU FOR ALL YOUR PATIENCE DURING THE MANY
ALTERATIONS THIS YEAR.

DON'T FORGET TO POST EARLY FOR CHRISTMAS - WE'VE A
TURKEY WAITING TO BE COOKED.

MARRICK INSITUTE

GRAND CHRISTMAS WHIST &
DOMINO DRIVE
14TH. DECEMBER @ 7:30PM

- THE BLACK BULL HOTEL - HIGH ROW - REETH - NORTH YORKSHIRE

Nick Parry - Invites you to dine at our new

A LA CARTE RESTAURANT

Specialising in Game and Fresh Seafood, but with a menu including something for everyone.

**Now Open every Tuesday to Saturday from 7 pm.
Booking Essential, please Telephone 01748 884213**

Traditional Holiday Cottage

To let in Healaugh
A cosy luxury two bed-roomed
two bath-roomed cottage with garden
in quiet location having delightful
views over Swaledale.

4- Star, ETC. Non - smoking.

Please tel. 01748 884526 R/C
www.swaledale-cottages.co.uk

AEROBICS Two Classes run by Qualified Trainer

Each Friday from 7 pm in
Muker Public Hall
and

From Wednesday 30th October
at 7.15 pm in

Fremington Sunday School.
Fees are £3 per session.
Tel. Kathy 01748 886564 R/C

Hazel Brow Farm Shop's Christmas Bonanza

Come and enjoy a complimentary
glass of hot spiced apple juice
and taste our prize winning
Swaledale cheese.

Christmas goodies galore from
50p stocking fillers to puppets
& back packs, mobiles, farm
toys & soft toys, not forgetting
the amazing bendy pencil. Gifts
for young and old - Photo
frames and albums, - Farmhouse
Chutneys and Preserves
Stationary Sets & Soap
Organic lamb - joints, chops,
steaks or vouchers for an
original gift.

Hazel Brow Hampers from as
little as £17.50
Open every Thursday 2.00pm -
5pm & Saturday 11.00am -
1.00pm until 21st December



LOOKING FOR SOMETHING FOR CHRISTMAS? NEW BRONZE RESIN SCULPTURES

Come and see Stef's stunning new
bronze resin sculptures. These include
a Hare, Horse, Foal, sleeping and
sitting Collies & a Blue faced
Leicester Sheep.

Stef's more traditional range of models
can now be viewed on
www.stefmodels.co.uk

Stocking fillers start at £2.99!
December opening times :
Mon-Fr 9am-4pm (up to Dec.21st.)
(production and shop sales)
Saturdays up to Dec21st. 10am- 4pm
(shop sales only)

Special Christmas Break Times :
Sat. 28, Mon. 30 & Tues. 31st. Dec.
11am-4pm (shopsales only)
Reeth Dales Centre, Silver Street,
Reeth Tel : 01748 884498 Fax 884334
Email : info@stefmodels.co.uk
www.stefmodels.co.uk

THE POST OFFICE &
BOOKSHOP
Tel: 01748 884201
FOR ALL YOUR STATIONERY
REQUIREMENTS
FAXING-PHOTOCOPYING
LAMINATING
WIDE SELECTION OF NEW &
SECOND HAND BOOKS
MAPS & GUIDES
GREETINGS CARDS, STATIONERY
CHINA & GIFTS
LEADING TO
THE CORNER SHOP
ON THE GREEN
FOR ALL YOUR GROCERY
REQUIREMENTS
ORDERS TAKEN FOR NEAT
FRUIT & VEGETABLES
NEW
WINE & SPIRIT SECTION
NOW WITH
THE NATIONAL LOTTERY
POST OFFICE & SHOP OPEN
MONDAY - SATURDAY 9am - 5.30pm
(Corner Shop open Sunday 9.30am -
1.00pm in
the holiday season)
IT COULD BE YOU
AT
THE CORNER SHOP

Christmas Present?

Following the successful publication - 'Arkengarthdale a
moment in time', we now have available the CD-ROM
which so many have asked for. The CD covers all the
people and properties contained in the book but with many
more colour pictures and a number of sound clips from
interviews with some Arkengarthdale residents. The CD is
attractively presented and represents excellent value at
£6 plus postage. It would make a welcome gift at
Christmas particularly for those associated with
Arkengarthdale who may now live far away. Copies are
available from the Post Office and Gift Shop in Reeth or
contact Ray Wright on 884652 or Graham White on
884821.

Please save all your used stamps for charity.
Contact Sue Thompson 01748 886586

CHRISTMAS CONCERT

with
REETH BRASS
and the
PARISH CHOIR
St. Andrews, Grinton
Monday 23rd. December at
7:30pm

Intelligence test 3 : Cows drink water ! If you said "milk", please do not attempt the next
question, your brain is obviously overstressed and may overheat. It may be that you need to
content yourself with reading something more appropriate such as "The Beano". If you said
"water" then proceed to question three.

3. If a red house is made from red bricks and a blue house from blue bricks and a pink house
from pink bricks and a black house is made from black bricks, what is a greenhouse made
from?
Answer on page 18

Looking for something..... UNUSUAL?

SPECIAL?

as a gift
of affection?

STYLISH?

with handmade
elegance?

www.jewellerytree.co.uk



12 Christmas Close Bethlehem.

Dear Holly, Just a note with your Christmas card to say thank you for your invitation to stay again this Christmas. Unfortunately we can't be with you. Nicholas and I still tell our friends about our stay last year with you, how you *Decked The Halls With Boughs Of Holly* gathered from that lovely garden of yours. The house looked so beautiful with the *Holly And The Ivy* everywhere, and *Oh Christmas Tree*, what a spectacle. As you said *Now Light One Thousand Christmas Lights*, I'm sure there were that many on the tree, if not more. Nicholas always says that the midnight Church service was the highlight of the holiday for him. Walking to Church it was such a *Silent Night*, we are more used to the hustle and bustle of the town. When the bells started ringing *Ding Dong Merrily On High*, it was a *Joy To The World*, (well as far as it could be heard anyway). Your Church was packed and when the Vicar said *Oh Come All Ye Faithful* I had to hide a little grin. The magical moment for me was *As Joseph Was A Walking out of Church* with me to go home. It was like *Walking In The Winter Wonderland*, we could hardly *See Amid The Winter's Snow*. As you know, *I'm Dreaming Of A White Christmas*. Its not just the same without a touch of snow at Christmas, especially if *It Came Upon A Midnight Clear, On The First Day Of Christmas*. It was good to get back to the hall and the Yule Log, with *Chestnuts Roasting On An Open Fire*, they were absolutely delicious. Enough reminiscing from me now, I'm about to start making costumes for *We Three Kings* in the Nativity Play at school. We have even got a *Little Donkey* for Mary to ride on. Looking forward to seeing you in the New Year and *Have Yourself A Merry Little Christmas*. Lots of Love Carol. P.S. Cousin *Mary Had A Baby*, He's going to be *The First Noel* in the family.

GUNNERSIDE W.I. Report.

Sorry ladies, no space this month, but we will print November's Report in full next month. Don't forget though the W.I Carol Service for your area will be at Grinton Church, on 14th. December, and the Christmas Dinner will be at Kearton Country Hotel on 18th. Dec.

A Merry Christmas to you all !

REETH PARISH COUNCIL

Wish to thank all those organisations and individuals that supported the Remembrance Day Parade and hope that they will continue to support the parade in future years.

LOW ROW VILLAGE CAROL SERVICE

Christmas Eve at 6 : 00 pm in the United Reformed Church . All welcome

The Business association are holding an Open Meeting at the Bridge Inn, Tues. Dec 10th. @ 7.30pm with representatives from District & County Councils & YDNP. They will explain what they are doing in relation to Business support and related topics.

CHRISTMAS SERVICES

21st December

7.00pm
Gunnarside
Methodist Church
SHORTEST DAY
& CAROL SERVICE

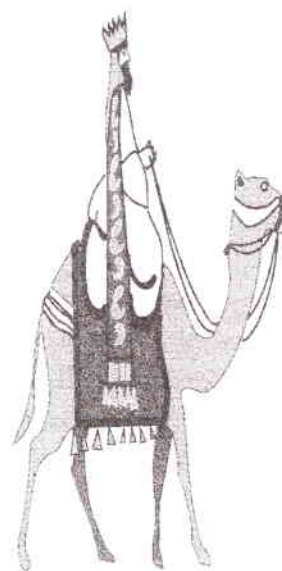

Friday 27th December

6.30pm
St Mary's Muker
CAROL SERVICE
with
MUKER BAND

22nd December

8.00am	Holy Trinity Low Row	Holy Communion
9.30am	St Andrew's Grinton	Eucharist
10.30am	Low Row URC	Christingle Service
	Reeth Methodist	Carol Service
11.00am	Reeth Congregational	
11.15am	St Mary's Arkengarthdale	Holy Communion
2.00pm	Keld URC	Carol Service
4.00pm	St Mary's, Muker	Crib Service
2.30pm	Gunnarside Methodist	Carol Service
	St Edmund's, Marske	Carol Service
6.30pm	Marske Methodist	Carol Service
	St Michael's, Downholme	Carol Service
	Reeth Congregational	Carol Service
	St Mary's Arkengarthdale	United Carol Service

CHRISTMAS EVE

24th December

4.00pm	Keld Methodist	Carol Service
6.00pm	Low Row URC	Village Carol Service
6.30pm	Arkengarthdale Methodist	Children's Carols
7.00pm	Reeth Methodist	Carols with the Swale Singers
11.30pm	St Mary's Arkengarthdale	Holy Communion
	St Andrew's Grinton	Eucharist
	St Michael's, Downholme	Christmas Eucharist

CHRISTMAS DAY

25th December

8.00am	Holy Trinity Low Row	Eucharist
9.30am	St Mary's Muker	Eucharist
	Low Row URC	Christmas celebration
10.30am	Reeth Methodist	Family Service
	Reeth Congregational	Service for all the Family
11.00am	St Edmund's, Marske	Holy Eucharist

29th December

10.30am	Reeth Methodist	
	St Mary's, Arken'dale	United Parish Eucharist
	Low Row URC	
11.00am	St Edmund's, Marske	Eucharist
	Reeth Congregational	
2.00pm	Keld Methodist	Covenant Service
2.30pm	Arkengarthdale Methodist	
	Gunnarside Methodist	
6.30pm	Marske Methodist	
	Reeth Congregational	

TIME FOR REFLECTION

The Wonder Of The Christian

Gospel : John's Prologue.

It was around A.D. 90, some 60 years after Jesus had been crucified, that a very old man, perhaps surrounded by scribes, began to dictate what was to be his word to the generations who would follow him. He was unique, in that as an Apostle who had followed Jesus, he alone was left. All those other brave apostles of Jesus had either died, or perished as martyrs. His own brother had been slaughtered by Herod, whilst Peter and Paul had been done to death in the unjust persecution instigated by Nero. He himself had not escaped, having been held for many years as a prisoner on the island of Patmos. These were undoubtedly days when he had thought much upon his Lord. Soon he would follow those who had gone before him. The thinking world around him was dominated by the writings of Plato and the Stoics. The Jewish philosopher Philo of Alexandria, who had lived around the time of Jesus, had made his contribution on the theme, that God

acted upon the world through his Logos or Reason. The Church commissioned by Jesus, was assailed on all sides. It refused to countenance the crude emperor worship that proliferated throughout the ancient world, which often brought down the wrath of officialdom upon it. The Jewish nation to whom Jesus had a special affinity, continued to reject him and his followers. Some loyal supporters of John the Baptist, called into question the Messiahship of Jesus, declaring that their man, John, was the Messiah. If it faced challenges from without, the Church also did from within. There were those, who whilst confessing the deity of our Lord, denied that he was truly human, and yet another school of thought taught, that Jesus was merely a human being upon whom the heavenly Son of God descended at his baptism. The Gospel that John was about to write, would be



the last written record that would find its way into our Bible. The records of Matthew, Mark and Luke would be well known to him, and he did not propose to go down this same road. He had uniquely shared with Jesus the Judaeen Ministry, which had been denied to his fellow apostles. He would select features of this ministry, that he intended would invoke a spiritual interpretation. He would only mention seven of the miracles of Jesus, and completely ignore those many cases where his master had cast out demons. With breath taking power he commenced his message. "In the beginning was the Word (Logos), and the Word was with God, and the Word was God". This was his answer to the heathen philosophy of his time, and also to us. The reason with which God acts upon the world is revealed in the person of Jesus, and Jesus Was God and thus divine. He was therefore to be worshipped in the same fashion as the Father. No one was better placed than John, to rebut the claim that the Baptist was the Messiah. He had

been one of his enthusiastic disciples, and was well acquainted with both his words and thoughts. "John bare witness of him and cried, saying, "This was he of whom I spake, He that cometh after me is preferred before me: for he was before me." Finally John confronts those who will not accept the mystery of the incarnation, that is of a divine Jesus being born of a human mother. "And the Word was made flesh, and dwelt among us." This says John, is the wonder of the Christian Gospel, that God in his mercy appeared on this earth for us and our salvation. John will develop this wonderful theme, in the subsequent pages of his Gospel. So this old man, who had been the one apostle who had dared to stand by the cross, when Jesus was so brutally crucified, passes on to us the final challenging and comforting message from our Lord. Perhaps in more recent times, Charles Wesley encapsulated for us the wonder of what God our creator did for us in and through Jesus Christ, "Our God contracted to a span, Incomprehensibly made man."

John Hardy.

Upper Dales Family History Society : A large number of fellow researchers with an interest in the same name and place joined the audience at Middleham to hear Roger Davis' talk about how he traced his Ryder family ancestors back to Coverdale. Using a wide variety of sources, including deeds, wills and fire insurance registers as well as the more obvious certificates, he had pieced together a picture of his ancestors lives in the dales and beyond. As in many cases Roger was originally spurred on to research by a family story which simply begged to be investigated, in this case the well documented belief that a substantial legacy had "gone astray" some time in the 19th century. Unlike many family stories this one had not only proved to be founded in fact, but has enabled Roger to find links with a number of other families with Ryder connections and the same story coming down the generations. The December meeting will be held at the Key Centre on December 18, 2-4pm. Speaker Denny Gibson of Bedale with "Murders Most Horrid" - a story of local dales murders which she has researched through newspapers and the Calendars of Prisoners in York Castle. Everyone welcome - non members £1. For further details of any meetings please contact 01969 663738.



Come and sing with the Swale Singers on Christmas Eve at REETH METHODIST CHURCH at 7.00pm Escape the Christmas rush for an hour, and find in **CAROLS BY CANDLELIGHT** the true Christmas spirit in readings sacred and secular, carols old and new. Bring your visitors (and bring a torch!) ALL WELCOME

Intelligence test 4 : Greenhouses are made from glass. If you said "green bricks", what are you still doing here reading these questions? If you said "glass" then go on to question four.
4. Twenty years ago, a plane is flying at 20,000 feet over Germany. If you will recall, Germany at the time was politically divided into West Germany and East Germany. Anyway, during the flight, TWO of the engines fail. The pilot realising that the last remaining engine is also failing, decides on a crash landing procedure. Unfortunately the engine fails before he has time and the plane crashes smack in the middle of "no mans land" between West and East Germany. Where would you bury the survivors—East or West Germany or in "no mans land"? Turn to page 25 for the answer.

DO YOU WANT TO BE ABLE TO KEEP COLLECTING YOUR PENSION OR ALLOWANCE FROM THE POST OFFICE?

Please ask at your Post Office **BEFORE** you return your DSS form.

SAVE YOUR POST OFFICE
USE IT OR LOSE IT!!

Festive Fun!



Book your Christmas function now!!

The Buck Hotel

We are now taking bookings for your Christmas Party. We can cater for your Christmas do, from 4 -100. Call us for our Christmas menu selection including hats, crackers, party poppers etc.

For Festive Fare and Festive Fun!

The Buck Hotel

Reeth, Swaledale, North Yorkshire

01748 884210

www.buckhotel.co.uk

R/C

Intelligence Test (5)

You don't of course bury any survivors! If you said ANYTHING else, you are a real dunce and you must never try to rescue anyone form a plane crash. Your effort would not be appreciated. If you said "Don't bury the survivors." then proceed to the next question.

5. If the hour hand on a clock moves 1/60th of a degree every minute then how many degrees will the hour hand move in an hour?

Answer on page 32.



GARY and KAREN ATKINSON

of the

GIFT SHOP Reeth

Would like to wish everyone a very Merry Christmas and a Happy New Year.



CASH MACHINE INSTORE

- Daily & Weekend Papers
- Fine selection of Wines & Spirits
- Ready to cook meals Indian & Chinese
- Latest Videos to rent

Proprietors
GUY & SUZANN

Service with a 'SMILE'

Reeth Village Store

We supply everything from locally baked Bread, Pastries, Cakes, Fresh Fruit & Vegetables, Dairy Produce, Soft Drinks, Ice Cream, Household Goods, Confectionery, Tobacco & Greeting Cards.



**ELECTRONIC
PHONE CARD
TOP UP**

Mon - Fri 7 am - 7.30 pm
Saturday 7 am - 7 pm
Sunday 8 am - 4 pm

TEL. 01748 884552 - Free Local Delivery

R/C

DALESWAY DRIVING SCHOOL

*Get a top grade instructor,
with a top notch pass rate,
at a competitive price.*

Patient, friendly tuition from
CHRISTINE WHITEHEAD
Tel. 01969 - 623299

R/C



CHRISTMAS TREES

Order now to get the size and type you want. Must have orders for trees over 6ft. by 8th December. Can be delivered locally any time after December 12th. Also on Reeth Market on Friday 13th & 20th December. To order please call **MICHAEL on 884011**

Norway Green Spruces, Blue Spruces and Tree stands

LOW FAGGERGILL COTTAGE

Cosy holiday cottage on a Dales 'working' hill farm with breathtaking views of Arkengarthdale - Sleeps two. Ideal base for walking, biking and touring the Dales or simply enjoying a quiet time.

Mrs Gladys Atkinson

Low Faggergill Cottage, Arkengarthdale, Richmond, North Yorkshire. DL11 6RS

Tel. 01748 - 884550

01/03

HOLIDAY LET

10/02

Traditional Dales Cottage LOW ROW - SWALEDALE

- Open Fire
- Stone & wood floors, beamed ceilings
- Great views of the Dale
- Ideal base for walking & mount. Biking
- Modern Amenities
- Sleeps seven
- Full details please apply:-

Tel. 077408 - 17906

CUD (Connecting the Upper Dales) THE QUESTIONNAIRE

The response. Thank you for taking part in the recent survey which has given the CUD group a much clearer, and factual, picture of the 'electricity supply and telecommunications' situation in the Two Dales. It is obvious that the majority of our local population realise that CUD is trying to help. It is so heartening to the group when the comments box contains in big letters the words 'THANK YOU'. Some people may think that we are pandering to people who whinge and moan about facilities - not so, the people of the Two Dales tend to have a 'grin and bear it' approach when things go against them. However, the issues the questionnaire is asking about are affecting quality of life, the running of businesses and, on occasion, people's health and safety. Questionnaires are not popular and the fact that there have been so many replies (about 10% of all men, women and children which can be estimated to be about 20 - 25% of all households) tells us, and will tell the utilities companies, that the people of the Two Dales are extremely concerned about some of the issues raised. A point that was raised by one comment box answer was to ask whether we were doing this because finance was available - the answer is no; all the members of CUD are volunteers working in conjunction with the Two Dales Partnership Community Development Worker. As CUD makes progress with its work on communications through the various funding bodies available it is likely that finance will be sought to improve communications in the Two Dales. **The analysis.** All the comments have been collated; the majority were about mobile phones but it was a close run thing, as those about electricity and BT landlines were nearly as numerous. If you see a man with flames coming from his ears he works for BT! A numerical analysis has been carried out for each question and as you can imagine (unless you are really interested in mathematics) the results cannot be read like an article in the Gazette. However, as the group reads the results they see factual evidence, which cannot be ignored, about the state of the electrical supply to the area - numerous stories of equipment being 'destroyed' by voltage overloads - as well as the BT landlines. The final comments box is overwhelmingly arguing for mobile phone facilities to be provided in the Two Dales - businesses that are missing out on opportunities because of its lack, and at least one harrowing story of the safety aspect of NOT having a mobile phone. For those of you who like numbers here are a few: **Electricity.** 66% of households suffer voltage fluctuations (in one case 3 light bulbs destroyed in one day - not to mention a washing machine, refrigerator and a computer), 19% have problems getting night storage heaters to warm up. **Telephones.** 28% have problems with their phone being engaged when they want to use it and just over that percentage have problems, with people ringing in to them, getting a 'phone is engaged' signal when in actual fact nobody is using it. **Mobile phones.** 88% consider that the ability to use a mobile phone in the area would be useful (with 35% considering it vital). **Internet.** 70% have an Internet connection - of sorts - as 82% of them have trouble making the connection and then 40% have such a slow connection it is hardly worth the bother. **The next step.** The group members are now going to approach senior managers in BT, NEDL, etc, with the information which you have provided, and ask them what they intend to do to bring Swaledale, Arkengarthdale and Stonesdale basic, reliable facilities. You will be kept up to date with our efforts via the Gazette - thank goodness it is reliable. P.S. If you really do like reading numbers then in the near future the analyses (when all the late replies have been entered into the system) will be made available in local Post Offices and the Red Lion.

Keith Allen (884103) for CUD

2 DALES Children's Football Club

We have had 2 series of matches this month winning all our games. We home their chances while "man" of the travelled to Hawes on 3rd November match (1 was never politically correct) and played 3 games. Dales Georgina Stocks played Athletic (under 12's) won 5-1 in a league match. The children played to a high standard and thoroughly deserved their win. 2 goals and played very well throughout. The other goals Sparrow (in his first league match), were scored by Adam Calvert and Jack Lord, Steven Bainbridge and an Harvey Pilgrim. Dales United then own goal. Man of the match was Harvey played a friendly match building on Pilgrim who played a greatly improved their success at Hawes to win 6-0. game. The under 15's played next in a Andrew Calvert played a very good League match which they dominated game as captain and scored 2 goals throughout to win 14-2. This is a while man of the match was Paul strong team playing well together. Wilhelmy who also scored 2 with the Scorers were Peter Burt (2), Jason other goals scored by Georgina Stocks Flannery (2), Marcus Burnett (4), David and Steven Coates. We hope to play our Coates (2), Jim Smith, Martin Calvert Christmas Eve match in the morning at and 2 own goals, one of which may Reeth when Reeth take on the rest of properly be attributed to Jason the world (to the extent they play for Flannery who was man of the match and our club which disqualifies Beckham). is making a very good partnership with This was very popular last year so David Coates. Finally Dales United please come and support. Finally we (basically the younger under 12 team) hope to challenge the Black Bull and won 2-1 in a friendly match with both others to play the Kathryn Hopwood goals scored by man of the match, Ben Memorial Match on Sunday 29th Hall. This team shows great promise December at Reeth. D. Williams 884650 for the future. On 17th November we entertained Bishopdale at Reeth for 2 under 12 matches. The under 15 match was postponed to make way for the afternoon charity event. Dales Athletic started with a League match and won 4-0 in an exciting game. With 2 evenly



Una Berry SP. Clin. Dip. Arom. MISP
CLINICAL AROMATHERAPY

Aromatherapy
Remedial Massage
Reiki
Interferential Therapy
Swiss Reflex

Indian Head Massage Tel. 01748 884644



MARKET PLACE

75p per 20 words
£1.50 per 40 words

SERVICES

- **Cakes, Birthday cakes, all kinds of cakes** apple pies and scones made to order Phone Gladys Atkinson on 01748 884550
- **Want To Raise Money** for charity a school, a church or chapel? Contact Margaret Johnson on 01748 886376, about jewellery making, flower arranging or quilling (paper filigree). Also minerals, fossils, healing crystals on sale.
- **Simon Andrew - Cabinet Maker** Bespoke Furniture, Antique & Contemporary furniture restored, repaired & re-polished tel. 826706 daytime or 886453 evenings
- **Cakes for All Occasions -** Decorated to your design or ours, wedding cakes our speciality. Tel 01748 886239 days 886355 evenings.
- **Self Catering Hostel-** Accommodation at the Keld Centre Tel. 01748 886559 for details.
- **Traditional Signwriter & Signmaker -** Rodney Teasdale 01748 886357
- **Dovetail of Bedale -** Made to measure furniture and upholstered foot stools in many sizes, you may supply your own fabric. Ideal Gifts. Contact 01677 426464

Adverts in these columns can be sent direct to George Lundberg at Galloway Top, Low Row, Richmond, North Yorks, DL11 6PP. or left at Reeth Post Office with payment. Please mark for attention of The Editor. Kindly Note No payment - no printing.

**ARKENGARTHDALE
METHODIST CHURCH
CHRISTMAS FAIR**

SATURDAY 7TH. December at 3pm.
Afternoon teas, raffle, cake stall etc.
ALL WELCOME

FOR SALE

- **For Sale - Curtains**
Pair of custom made, dark pink, lined heavy cotton velvet. Each 92" wide by 84" drop. As new £50 ono. 01748 884611
- **For Sale—Futon/Double bed settee :**
excellent condition, rarely used. Blue cover, metal frame. £45 including local delivery if needed. Tel. 886325
- **For Sale—Screen for slide projector,** in good condition, no reasonable offer refused. Contact GE Brown 01748 886356
- **For sale—2 x Coventry Eagles Mountain Bikes.** Six gears, alloy wheels, beige colour. Excellent condition as new. £100 each.

WANTED

Reliable housekeeper 12 hours per week - flexible. Excellent rates of pay : 4 weeks paid holiday.
Contact Maureen Brigham 01748 - 886575

PROPERTY TO LET

To Let Rosedene Holiday Cottage, Muker. Sleeps 6. Open fire in old range. Central for walks, visits etc. details tel. 0191 2662775
To Let One bedroom flat in Reeth. For details tel. 01748 884552

Two Holiday Cottages to let in the centre of Gunnerside village, Cottage 1 sleeps 2 people. Cottage 2 sleeps 4 -5 people, both are fully furnished, for particulars Tel. 01748 886239

To Let - Holiday Cottage in Reeth
Spacious, well appointed, sleeps 5, 3 Bedrooms (1 en-suite shower). Mini Breaks available - please call 0131 449 7435 or look up www. reeth-holiday-cottages.pwp.blueyonder.co.uk

JANUARY ISSUE DEADLINE DATE

FRIDAY 20TH. DECEMBER

Please do not wait till deadline, send in early in month to help with setting out.

The "Gazette" welcomes all articles and news items, hand written or by floppy disk.

ADVERTS ? - RING GEORGE 01748 -886505 or e:mail GML1@gallowstop.fsnet.co.uk



Reeth School News

The following pupils were presented with their swimming awards: Isaac Dawson - Personal Survival Level 1; Mirabelle Haste, Lauren Potter, Romey Frewen and Emily Alderson - 25metres; Ben Stones, Zoe Atkinson, Hattie Howard and Sarah Bulloch - 5 metres; Tommy Stones, Sarah Marsh, Hattie Howard, Sarah Bulloch and Zoe Atkinson - Puffin Awards. Congratulations to them all. County Road Safety Officer, Alison Butterfield presented prizes to Harry Bissicks, Arte Dawson, Grace Howard, Charlotte Porter, Kelly Jones and Lara Bissicks for the imaginative designs they have created for 'reflectors' which children can wear to ensure motorists on dark Winter days. Thank you to everyone who enjoyed the 'Big Breakfasts' prepared by the Friends of Reeth School in the Memorial Hall and, of course, to those Friends who worked so hard preparing and serving the breakfasts. The Governors are delighted that our school has been nominated by the Local Education Authority for a 'National School Achievement Award for High Performance'. They wish to congratulate the pupils and staff on this accolade.

Operation Christmas Child

The children of Gunnerside and Reeth Schools have been thinking of children less fortunate than themselves in other parts of the world and, along with parents and friends in the community, have prepared over 70 shoeboxes packed with gifts. These will be transported to Eastern European countries for deprived children to open at Christmas.

Intelligence Test 6 : One degree. If you said "360 degrees" or anything other than "one degree" you are to be congratulated on getting this far, but you are obviously out of your league. Turn your pencil in and exit the room. Everyone else proceed to the final question.

Without having a calculator—you are driving a bus from London to Milford Haven in Wales. In London, 17 people get on. In Swindon, two people get off and four get on. In Cardiff, 11 people get off and 16 people get on. In Swansea, three people get off and five people get on. In Carmarthen, six people get off and three get on. You then arrive at Milford Haven. What was the name of the bus driver ? Answer on page 35.

School News

HARKERS COACHES OF REETH



Planning an 'Away Day' ?
then call Malcolm Terry on
01748 - 884533

Your local Coach, Minibus &
Private Hire Taxi.

New Mercedes Minibus
(Wheelchair accessible)
FIVE VEHICLE FLEET

8 to 45 seaters
45, 14, 11 and two with 8 seats
Private Hire & Airport Transfers
" Ride with a Local "



Rodentkill

Richard Baker
Qualified Pest & Vermin Controller
Problems with:
Rodents? Rabbits? Moles?
Birds? Insects? Foxes?

Let me solve your problems for you. With 8 years experience in Pest and Vermin control. I offer a friendly and personal service to customers throughout the whole of North Yorkshire.

No problem too small. Distance no object.
No obligation quotes. Competitive prices.

For further details contact:
3 Bronte Drive, Regent Park, Catterick,
North Yorkshire DL9 4XL
Tel: 01748 833030 Mob: 07866 200687



HILLARY HOUSE REETH

Family run Bed & Breakfast
One Double &
One Twin Room
Tea & Coffee making facilities
Colour TV
Tel. 01748 - 884171
C. Blodwell

Neil Wilmore

HND Landscape Design & Management
www.neilwilmore.co.uk
info@neilwilmore.co.uk
01969 624555

Landscape & Garden Designer

Detailed plans, specifications &
maintenance guides

All aspects of garden construction
Water features & ponds
Wildflower areas
Supply of a wide range of trees, shrubs,
perennials, ferns & grasses
Stonework & much more

Design - Landscaping - Advice

05/03

LILAC COTTAGE MUKER

A cosy, luxury, one bed-roomed
cottage, with garden,
in a quiet location with delightful
views of Swaledale.
4 stars ETC. Non Smoking

Tel. 01969 650565
Email: empsall@askrigg.yorks.net

06/02

ARKLE MOOR RIDING CENTRE



RIDE ACROSS THE BEAUTIFUL
MOORLAND OF
ARKENGARThDALE

Rides from one hour to all day treks.

OPEN APRIL TO END OF OCTOBER

Contact Jane Telephone

01748 - 884731

Email arklemoor@hotmail.com

www.arklemoor.com

ROBERT STONES BOBCAT & MINI EXCAVATOR HIRE WITH OR WITHOUT OPERATOR



ALSO : 4 WD TRACTOR &
10 TON TRAILER

Fepper Hall, Arkengarthdale
Richmond, North Yorkshire DL11 6EH

01748 884360 or 884718

Mobile 0421 605700

The CB Inn ALTERNATIVE



The last Friday of every month
No experts Prizes for best & worst

Sweepin' The Dales



Take the worry and mess out of
having your chimney swept.

Contact **Tony Bell**, and take
advantage of the following

- Clean, safe and thorough, with
minimum disruption to your daily
routine.
- Fully insured.
- Certificate of cleaning issued.

Tony Bell

Tel. 01748 811645

GUNNERSIDE - HOLIDAY COTTAGE

ETB 3 Star cottage with open fire, beamed
ceilings, king-sized bed, Jacuzzi and
enclosed garden. 2 - Double bedrooms
plus large bunkroom sleeps four.
Equipped to highest standards. Available
weekly or

short breaks. Pets welcome.

TEL. 0870 870 7733

THE BURGOYNE HOTEL

On The Green
REETH,

Richmond, North Yorkshire.
DL11 6SN

Superb views across the dale.

Telephone & Fax

01748 884292

R/C

2DP Two Dales on the move...!

2DP are on the move with the
securing of all the necessary
funding to get the community
transport scheme up and running.
The good news was received at the
end of September and as a result a
local community management group
has been established to ensure
that the project achieves its aims.
The group is made up of local
people from the dales and includes;
Norman Guy (Muker), Florence
Bland (Gunnarside), Alison Calvert
(Keld), Geraldine Coates (Grinton)
and representation from
Arkengarthdale Parish Council.
One of the first tasks for the
group was to recruit to the post of
Community Transport Coordinator.
It is anticipated that someone will
be in post before Christmas. One
of their first jobs will be to look at
organising the leasing the MPV
vehicle and finding a garage for
the vehicle. In the mean time if
anyone has a suitable garage or
building for rent in which the
vehicle could be secured please
give Carol Lewis, 2DP Community
Development Worker a call. In the
last edition of the Gazette the
ICT Equipment Loan Scheme was

featured and to date there has
been an excellent response with a
number of requests for application
forms. Apologies to anyone who
had difficulty in contacting me, the
correct telephone number is 01833
627722. The first applications will
have been reviewed at the end of
November and the successful
applicants will be contacted to
organise the receipt of their
laptops. 2DP have appointed Liz
Maclaren as the ICT Technician
and she will ensure that everyone
has all the assistance they need to
get started. Val Stark, Chairman
of 2DP said, " This is a really
exciting time for 2DP as we see
projects which have been under
development actually happening and
hopefully making a difference to
the people of the dales. 2DP are
not standing still and are currently
continuing to develop other
projects as well as support groups
and organisations within the
community with their project
development" Carol Lewis 2DP,
Community Development Worker.

Intelligence Test: Final answer!
Have you forgotten your own
name?It was you !