

# REETH & DISTRICT GAZETTE

ISSUE NO. 152

MARCH 2008



**Happy  
Easter**

**PRICELESS**

**GAZETTE MANAGEMENT TEAM****Chairman** :**MALCOLM GARDNER**

Forge House, Healaugh, Richmond DL11 6LD

Tel/Fax : 01748 884113

Email : sales@conveyorconsultancy.co.uk

**Secretary** : **Sue Alderson**

Holme View, Low Row, Richmond, DL11 6PE .

Tel : 01748 886292

Email : susana@swaledale.org

**Treasurer** : **David Trusson**

The Lodge, Marrick, Richmond, DL11 7LQ

Tel. : 01748 884474

Email : rdgacc@aol.com

**Production Manager** : **James Alderson**

Greenways, Grinton, Richmond, DL11 6HJ

Tel. : 01748 884312

Email :

jamesaldersonongreenways@hotmail.com

**Distribution** : **Wendy Gardner**

Forge House, Healaugh, Richmond, DL11 6LD

Tel. : 01748 884113

**Subscription Secretary** : **Alex Hewlett**,

The Vicarage, Reeth, Richmond, DL11

Tel. : 01748 884706

**EDITOR** : **George Lundberg**

Gallows Top, Low Row, Richmond, DL11 6PP

Tel. : 01748 886111/886505

Tel/Fax : 01748 886111

Email : GML1@gallowstop.fsnet.co.uk

**REETH & DISTRICT GAZETTE**

No material may be reproduced in whole or in part without permission. Whilst every care is taken, the publishers cannot be held legally responsible for any errors or opinions in Articles, Listings or Advertisements.

**Printed and Published by the  
Reeth & District Gazette.**

**c/o THE EDITOR**

**George M. Lundberg**

**Gallows Top**

**Low Row**

**Richmond**

**North Yorkshire. DL11 6PP**

**Tel./Fax : 01748 886111 or Tel. 886505**

**Email: GML1@gallowstop.fsnet.co.uk**

**"Gazette" - ADVERTISING**

To ensure prompt attention for new adverts, setting up, changes to current advert runs, advert rates and account enquiries, please contact: **The EDITOR at above address.**

All articles can be left at :

**REETH POST OFFICE**

**GAZETTE DEADLINES**

In order that we can distribute the Gazette on the first of each month, it is necessary to have a Deadline date. The Deadline Dates for the next few months are as follows :

<b>May</b>	<b>April 15th</b>
<b>June</b>	<b>May 15th</b>
<b>July</b>	<b>June 15th</b>

**PLEASE NOTE**

We cannot guarantee any entry not submitted by the deadline,...

**LARGE PRINT****COPIES OF THE GAZETTE**

We can now offer large print copies of the Gazette. These are issued free of charge, but are printed on special request only. Please inform the editor should you require this service.

A year's subscription to the Reeth and District gazette makes an excellent present. To subscribe please contact our subscription secretary.

# REETH AND DISTRICT GAZETTE

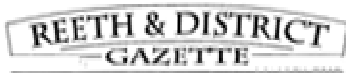

## EDITORIAL

Hello again, and thanks for reading.

Wanted to let you know before I forget, that the Gazette is now available online by visiting [www.2dales.co.uk](http://www.2dales.co.uk) so if you miss a copy you can still have a chance to read it. The AGM of the Gazette is later this month, and as our year ends I want to take this opportunity to thank all the team for their support and help, and a special thanks to Susan Alderson our secretary who is retiring from the position. The Gazette, as you know, is available free to all readers which is thanks to our committed team of volunteers who work throughout the year to produce it, and also especially to our very supportive advertisers, without whose help we could not afford to produce. The individual cost of each magazine is over 50p (cost of paper, ink etc.) and so we really are grateful to those many people who advertise in our magazine. Please DO SUPPORT them when you can.

Our 2 Dales are very special in our hearts, and for a small community we have a lot going on, most of which over Easter is advertised in this issue, concerts, pantomime, church services, coffee mornings etc. Do support what you can and help encourage all those who help keep things going in our community. Sadly, our community lost one of its characters last week, and I lost a lifelong friend. He was known to many as 'Cocker John'. John, born bred an living all his time in Cocker House, Arkengarthdale was a true 'Dales Character'. The many who knew him will all miss him and hope he has found true peace. A couple of months younger than myself, his death came as a bit of a shock to me. When one loses a friend near ones own age, it makes one realise one's own mortality. But for those with a faith, death has a different meaning than total finality. As Easter time is almost upon us

many of us think of the death of Christ but celebrate His resurrection. Why Celebrate? Because it is Easter, Jesus is alive and hope is alive because of Jesus. Hope is the reason we celebrate; not just today but everyday because we know that because Jesus lives we can live also. His life, His ministry, His death, burial, and resurrection provide hope for today as well as for eternity. How can we help but celebrate?

If you listen to the news on the radio or tv. or read a paper you will quickly realize that a vital element missing from the picture is hope. Our world is plagued with illness, injustice, persecution and often terror, war and threats of war. Bombs are exploding on buses, in hotels, anywhere where there are lots of people. People are reflecting a need in their lives for hope. Suicide it seems, especially among the young, is rampant. Why do some people feel they have nothing to live for? Because many of them were raised with no hope. God has been removed from teaching and life and hope becomes an illusion, and if they do believe they are too embarrassed to show it. The Word of God is Alive - Jesus said, "The words that I have spoken to you, they are spirit, and they are life." *John 6:63* So hope is alive and well, Life is available to us. and there is a reason to live. Because Jesus lives we can live also. Hope is the very fibre of our existence without it there is no reason to live! . Hope is alive because Jesus rose from the dead. What does the resurrection mean to us? It means that Jesus is alive and if He is alive then we have a hope because the fact that He rose from the dead means there is life after death. We can have a part in this resurrection by becoming a believer in Christ and having the courage of our belief. We can experience the joy the disciples felt if we let Christ into our lives. So celebrate this Easter - the glorious day of resurrection., the hope we can all have in our lives, even in the face of death, the joys that we all can feel in the coming of spring , the rekindling of life that comes with it, and the whole joy of nature and creation. So, lets celebrate.

GML

## CHURCH SERVICES in Swaledale & Arkengarthdale

**Sunday 2nd. March**

9.15am St. Mary's Muker  
*Eucharist*

10.30am Low Row URC  
Reeth Methodist  
*Holy Communion*

11.00am Holy Trinity Low Row  
*Eucharist*  
St. Edmund's, Marske  
*Family Service*  
Reeth Evangelical Congregational

2.30pm Arkengarthdale Methodist  
*Family Service for Mothering Sunday*  
*Light refreshments. All welcome.*  
Gunnerside Methodist

6.00pm St. Andrew's, Grinton  
*Evening Prayer BCP*

6.30pm Reeth Evangelical Congregational

**Friday 7th March****Women's World Day Of Prayer**

2pm Reeth Methodist

7pm Arkengarthdale Methodist Church

**Sunday 16th. March Palm Sunday**

9.15am St. Mary's, Muker  
*Holy Communion BCP*

10.30am Low Row URC  
Reeth Methodist

11.00am Holy Trinity, Low Row  
*Eucharist*  
St. Edmund's Marske  
*Eucharist*  
Reeth Evangelical Congregational

2.30pm Gunnerside Methodist

6.30pm St. Mary's, Arkengarthdale  
*Evensong BCP*  
Reeth Evangelical Congregational

**Wednesday 19th March**

10.00am St. Andrew's Grinton  
*Holy Communion*

11.00am Gunnerside Methodist  
*School Service*

**Sunday 9th March Passion Sunday**

9.30am St. Andrew's, Grinton  
*Eucharist*  
St. Michael's, Downholme  
*Holy Communion*

10.30am Low Row URC  
Reeth Methodist

11.00am St. Edmund's Marske  
*Morning Service*  
Reeth Evangelical Congregational

11.15am St. Mary's Arkengarthdale

2.00pm Keld URC

2.30pm Arkengarthdale Methodist  
*Holy Communion*

4.00pm St. Mary's Muker  
*Family Service*

6.30pm St. Mary's Arkengarthdale  
*Stainer's Crucifixion sung by the*  
*Swale Singers All invited*  
Reeth Evangelical Congregational  
Richmond Methodist  
*Circuit Service*

**Thursday 20th March Maundy Thursday**

7.30pm Holy Trinity, Low Row  
*Eucharist and Watch*

**Friday 21st March Good Friday**

9.00am Keld URC

*Start of Good Friday Walk via the Corpse Way*

11.00am Reeth Evangelical Congregational

12 noon St. Mary's, Arkengarthdale  
*Good Friday Service*

1.00pm Reeth Market Place Open Air Service  
*(Meet 12.45pm Memorial Hall )*

2.00pm St. Edmund's, Marske

**Saturday 22nd March Easter Eve**

9.45pm St. Andrew's, Grinton  
*A Service Of Light - Easter Vigil*



# REETH AND DISTRICT GAZETTE

## **Sunday 23rd. March Easter Sunday**

- 9.15am St. Mary's Muker  
*Eucharist*
- 9.30am St. Andrew's, Grinton  
*Eucharist*  
St. Michael's, Downholme  
*Holy Communion*
- 10.30am Low Row URC  
*Holy Communion*  
Reeth Methodist  
*Holy Communion*
- 11.00am Holy Trinity, Low Row  
*Eucharist*  
St. Edmund's, Marske  
*Eucharist*  
Reeth Evangelical Congregational
- 11.15am St. Mary's, Arkengarthdale  
*Holy Communion BCP*
- 2.00pm Keld URC
- 2.30pm Arkengarthdale Methodist  
*Holy Communion. Rev. Graham Carter*  
*Chair of Darlington District*
- 6.30pm Gunnerside Methodist  
Reeth Evangelical Congregational

## **Sunday March 30th**

- 10.30am Low Row URC  
Reeth Methodist  
St. Mary's, Muker  
*United Parish Eucharist*
- 11.00am Reeth Evangelical Congregational
- 6.30pm Reeth Evangelical Congregational

## **Religious Society of Friends (Quakers)**

Meet at the Friends Meeting House in Leyburn, Bainbridge and Countersett. For details of regular weekly services and any further information please telephone Peter Neale 01969 625470



## **Social Evening - 19 Jan at Cogden Hall**

Very many thanks to those of you who attended, donated time or money or helped in any other way in ensuring a successful and enjoyable event. It was great to see so many friends and neighbours enjoying one another's company in one place at one time - a very social occasion! We have made a very good start towards raising the rest of the money required to furnish the interior of the bell tower [around £1,000 was raised through the event] and more social events are planned to continue the fundraising and bring this project to fruition. Watch this space for events coming up in the near future. We will of course accept donations for the project in the mean time if you would like to donate and haven't yet had

the opportunity! No invitation is necessary for church. Please do pop in and see the plans for the bell tower when you are next passing St A's. Thank you once again. I look forward to seeing you all at our next event. Susan Allison [Tel: 884366]  
For and on behalf of St Andrew's, Grinton

## **FINANCIAL HELP**

**Limited grants are available from the Reeth Literary Trust, for voluntary bodies working for the interests of Social Welfare and Education, with the object of improving life within the township of Reeth. Applications are invited to the Trust at Helmsgarth, Reeth by March 18th. 2008. A financial statement must accompany any application.**

# Dovetail Interiors

The one shop you must  
visit in the Dales

## See our New Solid Oak Bedroom Range

Designer Jewellery, Lighting, Mirrors, Gifts  
Fireplaces, Garden Artifacts & Teak Furniture  
Made to Measure High Quality Oak, Hardwood  
Painted & Reclaimed Pine Furniture etc  
Why travel miles we are on your doorstep

2 Bridge St, BEDALE Tel 01677 426464 Dales Delivery Service  
web [www.dovetailinteriors.com](http://www.dovetailinteriors.com) 5% discount with this ad



CARETAKERS / CLEANERS REQUIRED FOR  
HOLIDAY COTTAGES IN SWALEDALE AND  
ARKENGARHTDALE FOR FRIDAY OR  
SATURDAY CHANGEOVERS

For further information please ring  
01969 621989 or 07969 374 312

## ANDY MALTON LTD

General Building Contractor  
Plastering / Roofing / Dry lining/  
Ceiling Work / Pointing / Guttering  
MOST BUILDING REPAIR WORK  
CARRIED OUT  
(Estimates Free)

NO JOB TOO SMALL

Tel : 01748 - 884621

Email : [amalton56@fsmail.net](mailto:amalton56@fsmail.net)

## REETH GARAGE

ARKENGARHTDALE ROAD, REETH,  
RICHMOND, NORTH YORKSHIRE. DL11 6QT

## QUALITY AND STYLE SHIRTMASTER

POLYCOTTON SHIRTS  
HARDWARING,  
PRACTICAL,  
COMFORTABLE  
WORK OR LEISURE  
SIX SIZES

- 4 PATTERNS
  - 3 COLOURS PER  
STYLE
  - 2 FOR £18
  - 1 GREAT DEAL !
- IN OUR FORECOURT SHOP

TEL. 01748 - 884243

# REETH AND DISTRICT GAZETTE

## WENSLEYDALE TREE & HORTICULTURAL SERVICES

(Est. 1995)

DAVID ALLEN ( HND Arboriculture)

Fully insured (£5million)

Professional tree work: felling, crown thinning etc undertaken to BS 3998

Hedge establishment and maintenance. Supply /planting of forest and ornamental trees

Logs for sale. Woodchipper for hire. Woodchips for sale

Fruit tree maintenance. Pesticide applications (weed control services)

Also, fencing, trelliswork, pergolas, arches.

Tel. 01969 667364, Mobile 07811 576108 or e: mail -

david@allen3069.freeserve.co.uk

www.treesinwensleydale.co.uk



### 'WHEELS 2 WORK'

'Wheels 2 Work' is a moped leasing scheme aimed at helping people get over the initial problem of getting to work or training where no suitable alternative transport exists.

#### Conditions of eligibility for the scheme are:

Applicant must live in the Hambleton or Richmondshire Districts

Applicant must be aged 16+

Require transport to enable them to travel to employment, training, education or job seeking.

The daily journey must be a practical distance for a moped



Successful candidates will receive a moped for six months after completing their Compulsory Basic Training (at no cost to the individual). Safety equipment will also be provided. Insurance, tax and servicing are covered. A contribution of £5.00 per week is required to cover general tyre wear etc.

'Wheels 2 Work' launched May 2001 is a project of the Rural Transport Partnership

If you would like any further information about the 'Wheels 2 Work' Scheme please contact:

'Wheels 2 Work'

Northallerton & District VSA

Community House, 10 South Parade,

Northallerton, DL7 8SE

Tel: 01609 761682 / Fax: 01609 770570

E-mail: aj@ndvsa.co.uk

www.wheels2work.co.uk

Registered Charity No. 508525

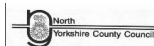

### ANGEL CHOCOLATES

Fresh chocolates and truffles, hand-cut slabs, dipped apricots, hot chocolate, mini dinosaurs, giant hearts and much more

Made by hand using the finest quality ingredients including Valrhona chocolate and fresh local cream  
No artificial preservatives, flavours or colours

Gift service available \* Can be posted anywhere in the UK

Phone or email for a leaflet

Phone: 01748 884374 or Email: angel@swaledale.org

Melanie and Leigh Torrance, The Hayloft, 1c Silver Street, Reeth, North Yorkshire, DL11 6SP

Why not come and meet us at these Northern and Southern Dales Farmers' Markets:

Stokesley (1st Sat of the month); Captain Cook's Square, Middlesbrough (1st Tues); Harrogate (2nd Thurs); Hartlepool (2nd Sat); Settle (2nd Sun); Richmond (3rd Sat); Grassington (3rd Sun);

Northallerton (4th Wed); Leyburn (4th Sat); Nature's World, Acklam, Middlesbrough (last Sunday)

Big Lottery provides new  
volunteering opportunity

All sorts of people volunteer for the Citizens Advice Bureau service for many different reasons, but one thing that unites them all is that they find it challenging, rewarding and varied. Thanks to funding from the Big Lottery Richmondshire CAB are able offer more volunteering opportunities to people in the District. CAB volunteering really does provides an opportunity to learn new skills and to develop existing ones. A lot of CAB volunteers go on to paid work either with the Bureau or elsewhere. The skills you develop are readily transferable to the job market.

You'll get the chance to develop your skills in a number of valuable areas, like communication and dealing with the public, as well as increasing your self-confidence through practical hands-on experience. It's also a chance to put the skills and experience you already have to good use by helping others in your local community. Meet new people - for many individuals, the best thing about volunteering for the CAB is getting to meet a wide range people and make new friends. There is a real team spirit at the bureau, and they provide a supportive environment to make sure that you get the most out of your time with them. Fit volunteering in with the rest of your life. They'll do their best to find a role for you that fits in with your interests, and they'll be as flexible as possible in enabling you to volunteer at the times that suit you best. You won't be out of pocket - they will cover any travel costs you have to pay. At the moment they could even help you with childcare costs. Above all, it's a chance to make a real

difference. By volunteering for CAB you'll be playing an active part in improving the lives of the people of Richmondshire and influencing the development of national and local policies and services. Isn't it time you gave yourself a new challenge?

For more information, call Simon Farquhar at Richmondshire CAB on 01748 826532  
Supported by The National Lottery

SWALEDALE AND ARKENGARHTHDALE  
DALES WATCH

As you may be aware, since it was formed in 1997 the Swaledale and Arkengarthdale Dales Watch, in conjunction with North Yorkshire Police has met with considerable success in reducing the amount of crime which has taken place in our dales. Sadly however, time has taken its toll and recently fewer and fewer people have been volunteering to help to patrol the area. We are urgently in need of new volunteers. It is not an onerous task as the amount of time spent on patrol is only as long and as often as you wish, additionally drivers will be reimbursed with the cost of any fuel which is used.

Please do give your time to this very worthy cause which helps us all to live in more safety.

If you wish to volunteer please contact Mr Hutchinson on 884370

**DON'T FORGET THE  
DEADLINE FOR APRIL ISSUE  
MARCH 14TH**





# DORANT



BRIDGE GARAGE  
REETH  
01748 884245

NEWGATE GARAGE  
BARNARD CASTLE  
01833 630620

**TIME SHORT ?  
EARLY BIRD MOT's  
IN AT 7am OUT BY 8am  
Monday to Saturday  
Www.dorant4x4.co.uk**



**FOR YOUR COAL &  
SMOKELESS FUELS**

### **JAMES PEACOCK**

Approved Coal & Fuel Merchants  
Speedy & reliable deliveries of Solid  
Fuels & Oils throughout the  
Swaledale & Arkengarthdale area.

**Tel. 01969 650465**

**Fax : 01969 650888**

### **WANTED**

To rent or buy in the  
Reeth/Arkengarthdale area  
2 bedroomed property  
with parking space if possible.  
Please telephone 01522 822380

### **RAYMOND SHURETY**

Painting, Decorating,  
Sash Window repairs, Glazier  
PLEASE CALL FOR FREE  
ESTIMATE/ADVICE

01748 886172

07855 454952

### **The CB Inn ALTERNATIVE**



**The last Friday of every month  
No experts. Prizes for best & worst**

GUNNERSIDE WI

A gathering of 35 members attended the February meeting for the traditional Pie & Pea supper. There was a choice of steak pies, pork pies or vegetarian pies accompanied by the best mushy peas in the north of England, thanks to Janet faithfully following Rosa's traditional recipe. For dessert there was a scrumptious array of trifles and fruit salads. A short business meeting discussed future plans for darts and dominoes competitions and entries to the Group Show in March. There was great interest in the 'Walk the Federation' book which arrived in Gunnerside this month from Hawes WI. We shall add our contribution and then walk it as far as Marske WI. Maureen then made an appeal for donations of cleaning materials for a women's refuge. These will be taken to the Spring Council in Skipton by our delegate in April. We are very happy to welcome two new members who joined up this month, Jo Griffith and Judith Wilcock. Entries for the spring flower competition provided a colourful backdrop to the evening, and top points scorer was new member Jane Sammells. Maureen Clayton thanked everyone for helping with the supper, and a hilarious Beetle Drive rounded off a most convivial meeting.

Don't forget you can now view the Gazette on line - visit :  
[www.2dales.co.uk](http://www.2dales.co.uk)

# GUNNERSIDE VARIETY CONCERT

*(Reviving a local tradition)*

**Friday and Saturday 14th/15th March  
at 7.30pm in the VILLAGE HALL**

*Followed by a light supper*

**Tickets £5 (£3 for under 14s) from  
Reeth Post Office, Muker Village Shop,  
or by phoning 01748 886325  
OR at the door.**

***Come and enjoy an evening of  
old-fashioned songs, sketches and  
recitations.***

***Profits to Gunnerside Chapel  
and Village Hall***

## REETH AND DISTRICT GAZETTE

**JOINER,  
CABINET MAKER AND CARPENTER.  
TIME SERVED CRAFTSMAN.  
ALL WOODWORK UNDERTAKEN  
NO JOB WILL BE TOO SMALL.  
TELEPHONE: TONY 01969 640678**

### SURE START LIBRARY

and

### SWALEDALE SEEDLINGS

Wednesday morning playgroup will now be combined with the Sure Start Library from 10.00-1.00 at the Reeth Memorial Hall. Join us for free play from 10.00am followed by structured activity, healthy snack, and Library session. £2 per child, all very welcome.

***A Warm & Friendly Service Awaits***

*You at....*

## **THE 'TOP SHOP'**

***Reeth's Hairdressing Salon  
offering a high standard of  
UNISEX Hairdressing***

**GIFT VOUCHERS**  
at a price to suit you  
Various prices.

**Closing Times**  
All day Wednesday  
Half Day Saturday

**The 'TOP SHOP'**  
Arkengarthdale Road, Reeth  
( Opposite Reeth Garage)

**TEL. 01748 884627**

### **SILVER LIGHTNING**



**01748 884409**

## **Cambridge House**

***Countryside Guest House***  
Arkengarthdale Road  
Reeth  
North Yorkshire  
DL11 6QX

### **Four Star Silver Award**

**Renovated to a high standard**  
All en-suite rooms have  
spectacular views

**Warm welcome assured**

**Special long stay / winter rates**

**Please call in or phone Les or**

**Sandra for a brochure**

**01748 884633**

**[www.cambridge-house-reeth.co.uk](http://www.cambridge-house-reeth.co.uk)**

**Thea's Cottage, Satron**[www.theas-cottage.com](http://www.theas-cottage.com)

Delightful family cottage, sleeps 6 in three bedrooms, lounge & dining rooms with open fires, garden. Lovely views across the Dale. Dogs welcome.

Tel: 01525 385370 for details or

E-mail: [ngh@satron.fsnet.co.uk](mailto:ngh@satron.fsnet.co.uk)**TRADITIONAL  
HOLIDAY COTTAGES**

To let in  
**HEALAUGH**

A cosy, luxury,  
two bed-roomed,  
two bath-roomed  
cottage, with garden,  
in quiet location,  
having delightful views  
over Swaledale.

Also one &amp; four bed roomed cottages available

**4 star ETC. Non smoking**

Please tel. 01748 884526

[www.swaledale-cottages.co.uk](http://www.swaledale-cottages.co.uk)**The Old Dairy*****Bed & Breakfast***

High quality  
guest accommodation  
Low Row, Swaledale

\* \* \* \*

Tel: 01748 886215

[theolddairy@swaledale.org](mailto:theolddairy@swaledale.org)

Now you can see the Gazette ON  
LINE on the 2dales website. Do  
check it out :  
[www.2dales.co.uk](http://www.2dales.co.uk)

FAT BURNING



FLEXIBILITY

**Complete Body Workout**

Sundays 10.30 – 12.00

at Reeth Memorial Hall

All levels welcome

£4.00 per session

all proceed going to The Pavilion Fund



CARDIO VASCULAR

For more details  
call Janet on 01748 884323

MUSCLE TONING

**HILLARY HOUSE  
REETH****Family run Bed & Breakfast****One Double &****One Twin Room****Tea & Coffee making facilities, TV.****TEL. 01748 884171****Email: [hilaryreeth@aol.com](mailto:hilaryreeth@aol.com)**

**Neil Wilmore** Est 1988  
**HND Landscape Design & Management**  
[info@neilwilmore.co.uk](mailto:info@neilwilmore.co.uk)  
**01969 624555**

**Specialist landscape  
services**

drystone walling  
hedge planting & laying  
tree planting  
grass seeding & turfing

[www.neilwilmore.co.uk](http://www.neilwilmore.co.uk)

**Delightful 2 bed roomed holiday cottage  
to let in Grinton**

**(available April to October)****Contact us for an illustrated brochure:**[info@colmanscottages.com](mailto:info@colmanscottages.com)**Mr and Mrs N A Colman**

## REETH AND DISTRICT GAZETTE

**The Melbecks Society**

Thursday March 13th

**Derek Pollard**

will present

**"A Different View  
of Lundy Island"**

in The Institute, Low Row, at 7:30pm

New and occasional members of all ages

**What's On at the Dales Countryside  
Museum, Hawes March 2008**

Friends of the museum will be hosting a lecture by Steve Moorhouse: "Places, Names and landscape" Friday 14<sup>th</sup> March at 7.30 (visitors welcome £1). 8<sup>th</sup> March - 13<sup>th</sup> April Steve Gosling and David Tarn are collaborating on an exhibition. "Duo Tones: The Art of Landscape photography" there will be colour, black and white and pinhole photography on display. The photographers will be giving talks on the 8<sup>th</sup> March at 11am and 2pm. Friday 21<sup>st</sup> March. Storytelling for all the family. Join Rhoda Fraser between 2 and 3pm. Tuesday 25<sup>th</sup> March Dry stone walling demonstration 2 - 4pm. Wednesday 26<sup>th</sup> March Discover and Do Children's craft afternoon. Make bird masks and find out more about the chicks that are about to hatch in the National park. Over 8's only. £2 per child. Sunday 30<sup>th</sup> March Patchwork and Quilting demonstration 10am - 4pm. Drop-in and have a go. Watch Kate Trusson show how to make your own appliqué work using traditional North Country techniques. Patterns available to buy. Contact details Dales Countryside Museum, Station Yard, Hawes 01969 666210

hawes@yorkshiredales.org.uk

**SMALL BUILDING WORK**

All internal and external building work done.  
From roofing to electrics to patios.

We're the builders who return calls, quote promptly *and* we only do one job at a time!

Phone Chris on 01969 625425

Phone Paul on 07976 811457

*Richmond's Swaledale Folk Club's Guest Evenings Saturday 1 March 8 p.m.*  
**SOC Clubhouse, 17 New Road Richmond**  
Our regular Monthly Saturday Guest Evening features as main guests, Darlington's 'Hambones', a four-piece group who perform a wide variety of multi-part harmony songs with cracking choruses. They are supported by Nick Brooker, a brilliant finger-picking guitarist/singer. Real Ale Bar. Very welcoming atmosphere. Cost is £5 on the door or to book a place as it can get full  
Tel: Paul Cullen 01748 824150 email [pact2005@clara.co.uk](mailto:pact2005@clara.co.uk). or visit - [www.myspace.com/richmonsswaledalefolkclub](http://www.myspace.com/richmonsswaledalefolkclub).

Future Guests - Sat 5 April Richard Grainger + Ray Storr Sat 3 May The Raffleites + Bert Draycott Sat 7 June The Keelers + Wendy Arrowsmith

**TO LET**

**Unfurnished 2 bedroomed cottage  
in Low Row.**

**Parking Patio and Garden.**

**Lovely views.**

**Tel. 01748 886251**

**evenings 01748 824156**

**SWALEDALE MUSEUM - REETH**

**Customs, Rituals and Records follow-up Workshop. Researching and Writing up the Evidence. Saturday 19th April 2008**

The interest generated from the Study Day on Customs Ritual and Records held at the Swaledale Museum in November suggests that we can take the themes, ideas, sources and connections raised on this day further. So for those who attended, who could not get a place, and newcomers who have an interest in family, local, building and social and religious history of the Dales - this day is for you! The afternoon will be organised around key themes, for which there is a variety of evidence: photographs, letters, diaries, posters, memory, drawings, plans. Each theme will be introduced by a selected speaker, followed by discussion, those attending are encouraged to bring examples of evidence with them, so we can collate and share information. We hope at the end of the afternoon we might have a series of research groups who will dig out more evidence, draw it together, and present it at a follow-up workshop. The ulterior motive is to create a series of display panels for the Swaledale Museum, and for associated sites in the Dales, perhaps eventually leading to a leaflet - so we can share our knowledge, learn more and network to assist our own researches. Duncan Bythell, Alan Mills, Gillian Bobbett and others will be introducing the themes to start discussion. The afternoon will begin at 1.00 pm. The £5 entrance charge will contribute towards a fund for the

display panels, leaflets etc. Here is the draft programme so far: **Music in the Dales** - how church and chapel choirs, bands, and concert groups have contributed to the distinct nature of Dales life. Using posters, programmes, photographs, newspaper reports, diaries, can we piece together this musical character of the Dales? How far did it reflect wider trends outside the Dales and beyond, how much was it a distinctive characteristic. Who were the key figures, did it change over time and why. **Older Nonconformism** - who were the leaders and followers, why here, did it take distinct forms, how open or hidden, what physical remains do we have? **Methodism and the Mining Community** - Do Methodism and Mining go together? How do letters and diaries reflect belief? Where there Methodist networks in the industry. Comparison with other mining communities. **Reading the Remains: Decoding Architecture** - how church and chapel buildings can be decoded to tell us about vernacular building practices, specific rituals, social history of the area. **The Ritual Year** - how specific festivals shaped the Dales year, crossing denominations - what did they involve, have they changed over time, and why. When did certain festivals begin - do you have photographs, programmes, memories? Why do some survive and others do not?

**PLEASE LET HELEN BAINBRIDGE KNOW IF YOU ARE INTERESTED IN COMING** as soon as possible to book, as places will be limited. You can contact her on: 01748 884118 or e-mail: [museum@swaledale.org](mailto:museum@swaledale.org)

# REETH AND DISTRICT GAZETTE



## *"Oh No It Isn't - Oh Yes It Is!"*

Oh yes it is - it's back! Feetham Fools fabulous production of Snow White and the Seven Dwarfs which was first produced in 1996 as their first pantomime, now after a couple of years rest Feetham Fools felt the time was right to restage this old favourite and so the same hilarious production is again being performed. Still with all the its charm, it is guaranteed to bring enjoyment with lots of 'belly laughs' (and knowing the members of Feetham Fools one or two surprises and twists in the interpretation of the roles!) It is a story set a long time ago, when a child was born to a queen and king. The child was named SNOW WHITE. When the queen died, the king married again. This new queen was wicked and hated SNOW WHITE. The queen gave orders that SNOW WHITE was to be treated as a servant. SNOW WHITE grew very beautiful and one day a Prince riding by, saw her at work and fell in love with her. The queen was beautiful too, and every day she asked her Magic Mirror, "WHO IS THE FAIREST IN THE LAND?" and the mirror always answered, "YOU ARE THE FAIREST ONE OF ALL." But one day the mirror answered that SNOW WHITE was the fairest in the land, in a rage the queen gave orders to one of her woodsmen to take SNOW WHITE in the woods and kill her. The woodsman had a kind heart and he couldn't do the deed and told her to run away. Frightened, SNOW WHITE fled into the woods. In the woods, lived SEVEN LITTLE DWARFS. Their house was small and strange. Their names were, DOC, HAPPY, SLEEPY, GRUMPY, DOPEY, SNEEZY and BASHFUL. SNOW WHITE entered the little house and finding it very untidy, started to clean it up. She was very tired and stretching out on a chair, was soon asleep. When the Dwarfs came home they were surprised to find SNOW WHITE and after some argument, decided to let her stay. She promised to cook and look after them. In the meantime the wicked queen found out where SNOW WHITE was living and decided to get rid of her forever. Disguising herself as a Witch, the queen took a poisoned apple and set out for the Dwarfs' cottage. When she got there, she gave SNOW WHITE the poisoned apple to eat. As soon as SNOW WHITE bit the apple, she sank to the ground unconscious. When the Dwarfs came home that evening they found SNOW WHITE. Thinking she was dead, they built a glass coffin and put her in it. For 2 years she lay in the forest in her coffin. One day the Prince, riding through the forest looking for SNOW WHITE found her. There she lay, looking as though she was only asleep. He leaned over and kissed her. She opened her eyes and sat up with a smile. Everyone was so happy. The wicked queen was banished from the land and THE PRINCE took SNOW WHITE to his palace where they were married and they lived happily ever after. **So folks treat yourself to an evenings fun** - come and see this great Panto, enjoy the fun and the great songs. It will be performed in Low Row Village Institute on Tuesday, Wednesday and Thursday March 25th-27th at 7.30pm. Tickets £5 and £3 (to include light refreshments) are on sale now from Low Row Post Office tel.no 01748 886373. All proceeds from the Panto will go towards the upkeep of the village institute.



**IVY COTTAGE**

THE GREEN, REETH

3\* GUEST ACCOMMODATION AND  
LICENSED TEAROOM*WINTER SPECIALS*4 NIGHTS FOR THE PRICE OF 3  
BED AND BREAKFAST  
EVENING MEALS AVAILABLE  
(SUNDAY TO THURSDAY ONLY)LUNCHTIME MEALS FOR  
SENIOR CITIZENS  
2 COURSES + TEA OR COFFEE £7.50  
(BETWEEN 12 NOON AND 2.00 P.M.)  
ALSO AVAILABLE FOR SMALL  
PRIVATE FUNCTIONS  
PLEASE RING  
Janet or Mike Woodard on  
01748 884418  
for further information**STRINGS WITHOUT TEARS**Lessons in all stringed instruments  
Individuals and groups  
Adults and children  
Beginners to advanced level  
(including Diplomas)  
Contact ; Joan Foster  
Mosaics Music  
01969 663368**WENSLEYDALE WINING & DINING**Come along and join us:  
Dining Out, Going to the Theatre  
Walking, Weekend Breaks,  
Special Events  
Tel. 01748 884503  
01969 667628All items for Reeth and District  
Gazette may be left at Reeth  
Post Office.**Good Food Guide Inn Of The Year 2006**  
**Sunday Sun Pub Of The Year 2007**Outstanding fresh food served in a warm  
and friendly atmosphere.19 en-suite bedrooms with amazing views of  
Arkengarthdale,

Midweek &amp; weekend breaks available.

Our 'Terrace Room' is available for the small or  
medium sized Dinner Party, Wedding or Conference.**Events in March & April**Sunday 2<sup>nd</sup> March

Mothering Sunday

21<sup>st</sup> to Monday 24<sup>th</sup> March

Easter Weekend

Friday 28<sup>th</sup> March

Alternative Quiz Night 9.30pm start

No experts. Prizes for best or worse

Friday 25<sup>th</sup> April

Alternative Quiz Night 9.30pm start

No experts. Prizes for best or worse

For Further Details or to Reserve a Table

Please Telephone (01748) 884567

Website: [www.cbinn.co.uk](http://www.cbinn.co.uk)E-mail: [info@cbinn.co.uk](mailto:info@cbinn.co.uk)**LOOKING FOR A WINDOW CLEANER?**Then contact Will Eves'  
Window Cleaning Services  
**REGULAR & RELIABLE**  
**FIRST CLASS SERVICE****ALL AREAS OF THE DALES COVERED**  
Phone 01833-637936  
or 07732987553



## TONY SUNTER BUILD LTD.

New Builds  
Renovations  
Extensions

General Building Work  
carried out

01748 884624

07973 767023

## BAKER DEVELOPMENTS

restoration and new builds

All aspects of building work  
Restoration and Conversions

• New Builds • Extensions • Alterations • Insurance  
Work

• Guaranteed Woodworm Timber Treatments  
• Pointing • Dry Lining

Plastering & Rendering

Quality workmanship by experienced tradesmen

Contact John Baker

**Living Away? Want to send a friend a present? Why not take out a subscription to the Reeth and District Gazette. £10 for the year inc. P&P. Contact the**

## FATSHEEP



*from the Dales*

**Reeth Green, Reeth**

Handmade Crafts and Gifts.

Jewellery, Woodware, Pottery,  
Soap, Jams, Honey, Chocolate,  
Cards, Prints, Candles, Textiles  
and much more.

**Everything we sell was made  
in the Yorkshire Dales.**

☎ 01748 880189

🌐 [www.fatsheep.co.uk](http://www.fatsheep.co.uk)



Dear Sir, We picked up a copy of the gazette in a pub when we visited Reeth in February. I would love to have a large print copy sent to my mother who . My Great Grandmother lived in the village of Reeth, at Fairholme which at the time was a shop (the white house along from the Burgoyne). I lived at Fairholme with my parents Elsie and Reg Thompson and my Brother, we went to Reeth School.

Dad was in the voluntary Fire Service based at Reeth and now he is no longer with us I have Dads long service Fire medal.

I and my husband and our two children and our Grandchildren make regular visits to Reeth whilst visiting my Mother in Brompton on Swale. We all love it and to see the magazine in the pub we visited was amazing, reading all the bits and pieces, especially the bit about Nurse Cherry Holiday Cottage, as when I was a child we all new Nurse Cherry and Dr Spiers. What a brilliant magazine and I know my Mother is going to love reading it. Best wishes. Helena Lewis

*Ed. Hope your mum enjoys the Gazette - happy to oblige. Anyone else wanting a large copy let us know.*

traditional leaded lights  
& bespoke stained glass  
designed/made/installed.  
repairs & restoration

Tel: 01748 884824

[www.kymes.co.uk](http://www.kymes.co.uk)

**SWALEDALE CATERERS**

Any event catered for.

All home cooked food.

No problem, we travel.

Waitresses provided, or, if preferred, we can just deliver food to your door.

**Lisa Porter on 01748 886434**

**HUNTER**

**Ruth, Gail, Avril and Adam  
would like to thank all the  
friends who, over the last  
year, have helped us in so many  
ways**

**LOW FAGGERGILL COTTAGE**

Cosy holiday cottage on a Dales 'working'  
hill farm with breathtaking views of  
Arkengarthdale - Sleeps two.

Ideal base for walking, biking and touring  
the Dales or simply enjoying a quiet time.

**Mrs Gladys Atkinson**

Low Faggergill Cottage, Arkengarthdale,  
Richmond, North Yorkshire. DL11 6RS

**Tel. 01748 - 884550**

**NURSE CHERRY  
HOLIDAY COTTAGE**

**Beautiful 2 bedroomed  
Holiday Cottage in Reeth  
Down quiet back lane  
Private parking  
Cottage Garden**

**All amenities in walking distance**

**Children Welcome**

**Sorry No Pets or Smokers**

**[www.cottagesinreeth.co.uk](http://www.cottagesinreeth.co.uk)**

**Mr. & Mrs. Waller**

**Tel 01904 798127 or**

**07817 128655**

**MOTHER'S DAY**

Sunday 2nd March

Carvery Lunch served from 12 noon

£8.95 per person

**STEAK NIGHT**

Tuesday the 11th March

Steak, served with chips or potatoes and vegetables.

1st drink is half price.

£9.95

**Clairvoyance/Psychic Night**

Featuring Katrina Sharp (as seen on TV)

£8 per person, booking essential.

**GOOD FRIDAY QUIZ**

Friday the 21st March

Maximum of 4 in a team

9pm Start—£1.00 per person

**STEAK NIGHT**

Tuesday the 1st April

Steak, served with chips or potatoes and vegetables.

1st drink is half price.

£9.95

**Call 01748 886233 to Book**

**ROOF REPAIRS**

**chimneys pointed and rebuilt,  
flat roofing, guttering,  
all leadwork and slating (stone or Welsh)**

**I'm the builder who returns calls,  
quotes promptly, and does the job on  
time!**

**Phone Chris on 01969 625425**

**or my mobile 07974 690 433**

**(you may have to leave a message)**

## REETH AND DISTRICT GAZETTE

## Portable Appliance Testing (PAT)

**PAT Services Compliance checks  
for Health & Safety  
Certificates & Reports supplied on each  
appliance tested for Insurance needs  
Protect your business, employees and  
tenants**

**Please call for free quote &  
advice**

**Ph. 01969 666020  
Mob. 07766 640905**

**WebSol Ltd.**

Wensleydale  
House  
Burtersett Road  
Hawes  
DL8 3NT

### Cottage to Let

**3 bedroom spacious cottage in  
centre of Reeth.**

**Available Now.**

**Storage Central heating, Double  
Glazing, Patio Garden.**

**Great Views of Harkerside**

**Please call 0131 449 7435 or  
07711 297 419 for details**

### *Cosy Holiday Cottage for TWO*

Peaceful location with panoramic  
views of Arkengarthdale.

Ideal for walking or just relaxing.

**Tel. Shirley Gale 01748 884779**

## **Geoff Braithwaite**

### **Property and Garden Maintenance**

#### Muker Swaledale

Building Maintenance

Painting and Decorating

Gardening

Basic Plumbing

Kitchen and Bathroom Fitting

Pointing and Patios

Holiday Home Maintenance

Quality Work Guaranteed

Free No Obligation Quotes

**Tel: 01748 886 822**

**Mob: 07891 063 546**

Chapel House, Muker

**Tel : 01748 886822**

**Mob : 07891 063546**

### CREATIVE DESIGN IN FLOWERS

LUCY HUTTON SMITH NDSF AIFD

Tel. 01748 829627 Mobile: 07958 957285

Email: lucyvhsmith@tiscali.co.uk

- ❖ Seasonal Designs - festive flowers, garlands & wreaths to decorate your home for Christmas and New Year - also complete themed Christmas decoration service for your home, restaurant, hotel or office.
- ❖ Professional Wedding Floristry - unique designs created for that very special day.
- ❖ Corporate - contemporary displays to enhance the working environment.
- ❖ Parties and Events - flowers to give your party a great atmosphere.
- ❖ Demonstrations, training and workshops - please call for details.

Experienced and Qualified florist - National Diploma Holder  
Society of Floristry and The American Institute of Floral Design

Winner of floristry designs at the Harrogate Flower Show and National Floristry Events

Freelance Florist based in Swaledale  
Please call to discuss your requirements

# The Chyll

### Bed & Breakfast

**Arkle Town, Arkengarthdale**

Set in wonderful countryside,

With spectacular views of Arkengarthdale

All bedrooms en-suite with colour TV

For details contact Mrs. Sheila Good  
on 01748 884353 or Fax 01748 884015



For any of you that have been following the local press you will probably have seen that we have finally been granted the planning permission required to build both the new pavilion and the MUGA facility.

Could we thank all of you, individuals and organizations, who returned the questionnaires to prove that there is a need for this facility in Swaledale and Arkengarthdale. For those of you who don't know the acronym MUGA stands for Multi Use Games Area and once built we will have a facility that can be used not only for football training and cricket nets for the existing clubs, but will also allow for tennis, bowls, basketball and hockey to name a few of the additional possibilities. We would also like to thank County Councillor John Blackie who has provided helpful guidance during the months that the application was under consideration by the National Parks.

We are now moving on to the mammoth task of raising money so the project can become a reality. Meetings have been arranged with the Football Foundation and Sport England who we hope will be two of our major funders, and we will of course be continuing to fund raise through organized events. Support for these to date has been extremely generous, we do try not to target just local people and businesses, but once again a big thank you for the support you all give these events.

If anybody would like to make a donation to the fund please send these to the treasurer, Mr D Williams, Chapel Lodge,

Langthwaite, Richmond, North Yorkshire, cheques should be made payable to Reeth and District Athletic Club Development Fund.

~~~~~

Earlier this month my husband and I spent four very enjoyable days in Yorkshire, we were blessed with beautiful warm spring weather. We spent two days in Lastingham walking on the Moors, peace and tranquility. We then drove to Reeth to stay at the Punchbowl Hotel just outside the village. The day we reached Reeth the sore finger that had bothered me for the last two days, had become enflamed and twice as big, Oh HECK!!!! So we decided to find a doctors' surgery, which we did. I went into the surgery to ask if they could help, and was greeted by a very friendly helpful receptionist who took some details and made an appointment for me to come back later that day. We returned later for the appointment, to be greeted once more by the same receptionist. Then I was seen by Dr Brooks, who, as there wasn't a nurse on duty, very kindly and caringly lanced and dressed my finger for me. He then prescribed medication which was dispensed by the pharmacist at the surgery. We were very impressed by the care and treatment I received and with to say a BIG THANKYOU. Helen Thormann

**Sarah Louise Olney**  
**MOBILE HAIRDRESSING**

**Weddings**

**John Masters Organics**  
**Hair & Skin Care**  
**Colour Herbe**  
**017487 884537**

# PAUL WHEATER

(Yorkshire's Jim Reeves)



## COUNTRY GOSPEL

**After a long  
bereavement break,  
Paul returns to the  
platform for a few  
special concerts for his  
old friends**

**REETH  
METHODIST CHURCH  
Thursday 1st May 2008  
At 7.30pm  
ADMISSION £5.00  
Tel 01748 884845**

### **The AGM of the Low Row & Feetham Literary In- stitute**

will be held in the Institute, Low Row  
on Tuesday 4h March, at 7:30pm

**Colburn Sports & Leisure Centre  
Indoor Car Boot and Collectables  
Opposite Vincents, Colburn  
Contact 01748 835660 to book**

### **MATHS HELP :**

Experienced Maths Teacher 'good at  
explaining' offers help with Maths at all  
levels. Tel: Susan Metcalfe 01748 884212  
e-mail: [susanmetcalfe.reeth@virgin.net](mailto:susanmetcalfe.reeth@virgin.net)

### **Job Vacancies**

#### **G E Brown & Son Ltd Building Contractors, Low Row**

have the following job opportunities  
available:

Part time office staff - general office  
duties, basic computer skills and good  
telephone manner required.

Full time skilled/qualified builder and/or  
builder's labourer.

This is an opportunity to join a long  
established Dales family business  
and be part of a dedicated team of  
workers.

**For details please telephone  
01748 886356**



**TINKERDOG  
COMPUTERS**

PC SUPPORT FOR HOME & BUSINESS

**CALLOUT SERVICE**

**OR**

**DROP OFF & COLLECT AT REETH**

ring 01748 880100 for details

**THE PICTURE HOUSE**

Railway Street, Leyburn, DL6 5EH

Tel: 01969 624488

Email: info@picturehouseleyburn.org

**PROGRAMME for MARCH 2008**

THURSDAY – SATURDAY

MARCH 6<sup>TH</sup> – 8<sup>TH</sup> AT 5PM & 8PM

JOHNNY DEPP,

HELENA BONHAM CARTER,

ALAN RICKMAN &amp; TIMOTHY SPALL

IN

‘SWEENEY TODD’ (18)

Sponsored by Hollin Rigg Veterinary Surgery

THURSDAY – SATURDAY

MARCH 13<sup>TH</sup> – 15<sup>TH</sup> AT 5PM & 8PM

GELN HANSARD &amp; MARKETA IRGLOVA

IN

‘ONCE’ (15)

THURSDAY – SATURDAY

MARCH 20<sup>TH</sup> – 22<sup>ND</sup> AT 5PM & 8PM

RUPERT EVERETT, COLIN FIRTH,

RUSSELL BRAND &amp; LENA HEADEY

IN

‘ST. TRINIANS’ (12A)

FRIDAY &amp; SATURDAY

MARCH 27<sup>TH</sup> – 29<sup>TH</sup> AT 5PM & 8PM

DUSTIN HOFMAN &amp; NATALIE PORTMAN

IN

‘MR MAGORIUM’S

WONDER EMPORIUM’ (U)

THURSDAY – SATURDAY MARCH 22<sup>ND</sup> –  
24<sup>TH</sup>

AT 5PM &amp; 8PM

PETER O’TOOLE, JODIE WHITTAKER,

VANESSA REDGRAVE, RICHARD

GRIFFITHS

&amp; LESLIE PHILLIPS IN

‘VENUS’ (15)

THURSDAY – SATURDAY

APRIL 3<sup>RD</sup> – 5<sup>TH</sup> AT 5PM & 8PM

NIKKY BLONSKY IN

‘HAIRSPRAY’ (PG)

Bookings times : please telephone between  
5pm & 7pm or 8pm & 10pm Thursday to Saturday  
Tickets - Adults £5 children under 16 £4

**The Buck Hotel***Sunday Lunch**Winter Special**2 Course Meal £7.50**3 Course Meal £8.50**Telephone 01748-884210**for bookings***MUKER LADIES GUILD  
ANNUAL COFFEE MORNING**

Will be held at Muker Village  
Hall on Easter Monday (24th  
March) between 10am and  
12noon. All are welcome, we  
value your support.

**ARKENGARTHDALE METHODIST  
CHURCH**

Invite you to their Easter  
Service on Sunday March 23rd at  
2.30pm. Also to their annual  
Easter Coffee Morning, in the  
Chapel from 10am to 12 noon on  
Easter Monday. All welcome

## REETH AND DISTRICT GAZETTE



Dear All, For those of you that I have not yet had the chance to meet, by way of introduction approximately 6 months ago I took over from PS Allan Harder as the "Leyburn Sergeant" with responsibility for policing in the Dales. This coincided with the Chief Constable's review of North Yorkshire Police and the reorganisation of locally based policing in the guise of Safer Neighbourhood Teams. What this has meant for Leyburn; is that with the support from Inspector Hunter and Acting Inspector Gee, we now have a substantial team of Police Officers and Community Support Officers working from Leyburn Police Station and each have been given a well defined geographical area of responsibility, based around towns villages and electoral wards. As the team has settled into their roles I would hope that this is starting to have an impact not only in providing a more visible uniform presence; but a meaningful one of an individual who is committed to policing where you live or work. The Police Officers at Leyburn are also working a full 24hours shift pattern and the issue of access is a fundamentally important one. Over the next 6 months I am looking at any way that we can improve on this. Staff have now started drop in surgeries at Hawes and Reeth, while use of Community Police Office and the Library Van are other possibilities of trying to get out to all sections of the community. PCSO Hoss has been working with partners to try and increase activities for young people in Leyburn, and I have been working with various partners and sponsors to try and put some officers back of Police Bikes. It

has not been a very successful time for road safety, and with the spate of cold weather we have had more than our fair share of collisions and cars crashing through walls. I have to say that this has not been wholly visitors on motorbikes but is also residents. Speed remains the single most significant factor and as a result I have ensured that all the Officers at Leyburn are trained in use of "speed guns" and enforcement will remain a key focus of the police response. Another area that staff are focusing on has been alcohol related crime and disorder. Working along side pubs and stores to stop illegal or irresponsible sales, along with the seizing of alcohol from under 18's and prosecutions. This seems to be starting to help with a reported fall in the number of complaints of antisocial behaviour, rowdiness and vandalism. The change in smoking laws has forced people out onto the street, and we have been working hard with landlords to try and ensure that does not cause a new and unforeseen problem. With regard to Crime in the Dales, I am pleased to say that from an already good position, since 01/08/2007 to date we have had a 39% fall in the number of recorded crimes. In simple terms that means 85 less people being attacked, or being broken into etc. I am disappointed that we are still having cars stolen, being left insecure with the keys in the ignition or opportunist thefts from unlocked properties. While this does indicate that people feel safe living here, it is a significant number of crimes and all are easily avoidable. It really has been people popping in to get the paper.

**Cont. on page 25**

## Have You Visited Our Garden Centre?

Carl Johnson  
**LANDSCAPES  
AND AQUATICS**

Come and have a look at our exciting new products for 2007!

### Do you have a pond?

Come and have a look at our range of pond accessories, superb quality pond plants and our new range of pond fish.

Koi Carp  
from  
£4.99

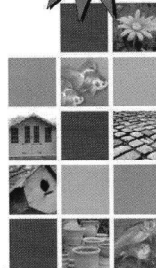

## Looking for something different for your garden?

Why not come and have a look at our showroom and see our great range of granite water features and fantastic quality garden furniture. We also have a good range of top quality plants and plant pots and much much more for your garden.

Come down and have a look. If you are looking for something in your garden, I am sure we will be able to help you with what you need.

**OPEN 7 DAYS A WEEK AND LATE NIGHT TILL 8.00PM ON THURSDAYS**

Borough Road | Gallowfields Trading Estate | Richmond | North Yorkshire

**Tel: 01748 824058**

**Visit our website: [www.richmondgardencentre.co.uk](http://www.richmondgardencentre.co.uk)**

### physio@reeth

marie brookes

**chartered physiotherapist**

*aches & pains in joints and muscles*

*back or neck pain*

*arthritis*

*sports injuries*

*exercise programmes*

*post-operative rehabilitation*

*poor mobility*

*consulting rooms at Reeth Surgery*

*home visits available*

**Tel: 01748 886921 or**

**07967 732290**

**[www.physioatreeth.com](http://www.physioatreeth.com)**

### THOMLINSON TRUST

The Trust provides financial support to individuals and groups based in the

Gunnerside area,

for education, training and related activities.

Applications are now invited for grants to be awarded in March 2008.

Please write for an application form, enclosing a stamped addressed envelope, to:

The Secretary, Thomlinson Trust,  
Greenacres, Gunnerside, North Yorkshire,

DL11 6LE or, send an e-mail to:

[davidcrapper@yahoo.co.uk](mailto:davidcrapper@yahoo.co.uk)

Completed application forms should be returned to the Secretary by the  
5<sup>th</sup> March 2008.

### C. J. BEESTON

Chartered Accountant

Personal Taxation Accounts - Payroll/VAT

The Laurels, Reeth.

Tel. & Fax : 01748 - 884535

### Greg Porter General Builder

**01748 886434**

**07969998572**



# REETH AND DISTRICT GAZETTE

**Cont. from page 23 :**

The main crimes of note are stealing quad bikes, vehicles (particularly Land Rover Defenders) trailers and plant and evidence shows that the offenders are crossing counties to do this. We have been working really hard to try and stop this alongside groups such as the watch scheme, with some really good results. If you can volunteer for any of these then please please do. But most important of all ring us if you see anything suspicious and in particular with registrations. We will follow this up, and without it we cannot get anyone up in front of the judge or get your property back. If you have the type of property which may be vulnerable, get in touch and we can do a site survey and also have obtained some smart water through sponsorship for property marking. An unwanted visitor asking for scrap metal, people running dogs on land provides a chance to check a place out for later. As a general rule try and use local tradesmen, and people you know and trust.

I hope that quietly people are noticing a difference. I have raised some issues as I see them but I would like to hear from yourselves. For those that have the TinterWeb I have included my email address but alternatively write, ring, use the surgeries, stop the police / community support officer and speak to them. Your comments good and bad. What service do you feel that you need, want, get. We are genuinely open to any ideas as to how we can improve the service provided and work with other agencies and groups to do so.

Yours sincerely .

**Mark Hughes**

## *Need someone to give you a break?*

Are you a .....

- \* Parent living, visiting or staying in the area needing someone to mind your child(ren)
- \* Carer of a person with a disability needing someone for in-home respite
- \* Carer of an aged person needing someone for in-home respite?  
Want someone who is .....
- + Mature, reliable and responsible
- + Experienced in working with people disabilities, people who are aged and

**Reeth and District Agricultural Society  
Annual Whist and Domino Drive  
Reeth memorial Hall  
Saturday 15th March 2008 at 7.30pm  
Admission £3 - Raffle**

***LISTEN! can you...***

*...Imagine a New World of Hearing?*



**I offer a free Hearing Test and Consultation in your home. I realise your hearing is a delicate matter, but it's important you know that improving it can become as real for you as your family!**

**Call 0800.781.1759 ...anytime**

**David Mason R.H.A.D.**

**Ampleforth, York**

[www.davidmason-hearing.co.uk](http://www.davidmason-hearing.co.uk)

**'WHAT'S ON' IN REETH MEMORIAL HALL**

Fri 14th March - 8pm - QuickSilver present their two hour 'Make 'Em Laugh!' evening of musical entertainment. QuickSilver is vocalist Hilary Spencer (ex-Artisan) and guitarist Grant Baynham (ex-That's Life). Make 'em Laugh celebrates 100 years of comic song, including the music of Victoria Wood, Gilbert and Sullivan, Cole Porter, Flanders & Swann, Noel Coward, Richard Stilgoe and QuickSilver. Hilary delighted a sell-out Reeth audience last year when she shared the programme with Canadian band, Tanglefoot. She has one of the best voices you're ever likely to hear. Ned Sherrin (producer/presenter BBC UK) describes QuickSilver as 'comic song touched with gold.' £8 (£9 on door). Fri 18th April - 8pm - Lau are a formidable union of three of the finest and most innovative exponents of modern traditional music in Scotland today; Kris Drever (guitar and vocal), Martin Green (piano accordion) and Aidan O' Rourke (fiddle); Lau were winners of the 2008 BBC Radio 2 Folk Awards for BEST GROUP. They have recently toured Europe, North America, Japan and Cape Breton, so see them in REETH! Support is provided by a four-piece band comprised of some of the best talent from the Newcastle University Folk Degree Course. £10 (£12 on dFri 2nd May - 8pm - Bernard Carney (Australia). Bernard has performed with Gene Pitney, Foster and Allen, Ralph McTell and Richard Thompson. He opened Stephane Grapelli's final concert at the Perth Concert Hall. Bernard is one of Australia's top folk singers and

entertainers, winning four major Australian songwriting awards. His award-winning song "Gardens of Death" was adopted as the international anthem for the campaign to ban landmines by the International Red Cross in Geneva, and the CD single has raised money for landmine victims. Support by Wendy Arrowsmith, winner of 2007 Songwriter Competition at Saltburn Folk Festival - £8 (£9 on door). Tickets for all of the above are available from Reeth Post Office. Tickets and further details available from John Little 01748 884 759.



[www.catholecottages.com](http://www.catholecottages.com)

*Beauty and tranquillity. Quality and care.*

Cat Hole Cottages : Cat Hole House : Thixhall : Richmond : North Yorkshire : DL11 8DR.  
Tel: 01748 886366 | Email: [judith@cathecottages.com](mailto:judith@cathecottages.com)

Discover our treasury of beautiful cottages, all found within the breathtaking Yorkshire Dales. Well-equipped, stylish and individual, our cottages offer holidaymakers great value for money and we're proud to play our part in making many memorable holidays! Owners too receive a highly responsive, flexible and local service: we offer our cottage owners a range of bespoke maintenance services, tailored to your individual needs. We can provide caretaking (as a stand-alone service) and cleaning, through to taking care of everything from booking, spring-cleaning, redecoration, troubleshooting, gardening and replacement of white goods - offering you superb service and complete peace of mind. We always need new cottages to add to our charming collection of lovely homes, so please feel free to get in touch and find out what we can offer you!

Call Judith on 01748 886366

[www.catholecottages.com](http://www.catholecottages.com)

[judith@cathecottages.com](mailto:judith@cathecottages.com)

# REETH AND DISTRICT GAZETTE

HAZEL SMITH  
STUDIO AND GALLERY  
ESTABLISHED 1997



ORIGINAL PAINTINGS  
PRINTS AND CARDS

THE ONLY GALLERY TO SELL WORK  
EXCLUSIVE TO REETH

NEWLY RELOCATED TO  
ABOVE THE GIFT SHOP ON THE GREEN  
REETH  
OPEN MONDAY - SATURDAY 10.00-5.00

## THE OLD TEMPERANCE BOOKSHOP

Reeth, Richmond, DL11 6TE  
Tel. 01748 884185



Christian Books, Crafts & Cards  
On Reeth Green, 50 yards up from  
Reeth Evangelical  
Congregational Church

Opening times :

1.30pm - 4.00pm Mon., Thurs., Sat.  
10.30am - 4.00pm Fri. (Market Day)

**WE SELL NATIONAL  
BOOK TOKENS**



**RIDING CENTRE**  
in the Yorkshire Dales

Stunning rides over the moors

Short treks or trail rides

Lessons in the arena

BET qualified

BHSAI Instruction available

*S. J. R. Plumbing Services*  
For all your domestic plumbing  
Requirements at very competitive rates,  
Please call Stuart on: 01748 884036



**ICECREAM**

**PARLOUR**

Situated overlooking  
Reeth Green

Choose from 16 flavours of delicious  
Brymor Real Dairy Ice Cream served  
in a glass, or a variety of cornets.

Treat yourself to a  
Mouth watering Sundae  
Tea & Coffee

**01748 - 884929**

ELECSA

Free Estimates

Part P Approved

**IAN HALL ELECTRICAL SERVICES**

Complete design, installation, maintenance and repair service of

Domestic, Agricultural and Commercial

Inspection, Testing and Certification

PAT - Portable Appliance Testing

01748 884462 or 07739 585311

[HALLhllv@aol.com](mailto:HALLhllv@aol.com)

JIB registered &amp; Member of the Institute of Electrical Engineers

***Superb Holiday Cottage******ARKENGARThDALE***Quiet and private location with  
excellent viewsSleeps six - centrally heated - Modernised  
& equipped to an extremely high standard

Available all year PLUS

Low season mini - breaks

**Mrs. G. Stones 01748 884360****GL****BUILDING AND DECORATING****FREE ESTIMATES****FULL INSURANCE****QUALITY WORK**

Tel. Home 01748 884459

Work 07866 718210

**COMPUTER  
SUPPORT  
in YOUR HOME**

Is your computer running slow ?

Do you want to get more out of your computer ?

My services include:-

- virus removal,
- hardware and software troubleshooting;
- software installation.
- Backups ; software training; broadband issues
- and many more besides

I give professional and friendly advice.

Very reasonable rates. Rapid response guaranteed

Please call me : Pia Haley on 01748- 886804.

**All items for the Gazette may be  
left at Reeth Post Office****skeltonstudio**

DESIGN COLOUR FABRICS

**Specialising in soft furnishings  
Curtains & window treatments**

T 01748 821107/M 07710 692 809

[heather@skeltonhall.fsnet.co.uk](mailto:heather@skeltonhall.fsnet.co.uk)**G E BROWN & SON****Building Contractors****UPVC Doors - Windows****& Conservatories Approved Agent****for Damp Proof Course****& Timber Treatment****Specialist Joinery Work****Sliding Sash Casement Windows****Works carried out by  
qualified craftsmen****The Old Mill, Low Row.**

Tel: 01748 886356

Fax: 01748 886026

[gebrownson@f2s.com](mailto:gebrownson@f2s.com)

**CASH  
MACHINE  
INSTORE**

- Daily & Weekend Papers
- Fine selection of Wines & Spirits
- Ready to cook meals Indian & Chinese
- Latest Videos to rent

Proprietors  
**GUY & SUZANN**

Service with a 'SMILE'

## Reeth Village Store

We supply everything from locally baked Bread, Pastries, Cakes, Fresh Fruit & Vegetables, Dairy Produce, Soft Drinks, Ice Cream, Household Goods, Confectionery, Tobacco & Greeting Cards.



**ELECTRONIC  
PHONE CARD  
TOP UP**

Mon - Fri 7 am - 7.30 pm  
Saturday 7 am - 7 pm  
Sunday 8 am - 4 pm

**TEL. 01748 884552 - Free Local Delivery**

# RED WEB

**A locally based  
web design company,  
providing professional,  
stylish and affordable  
websites.**

**We offer a wide range of creative solutions**

- ◆ Full website design service
- ◆ Manage & update existing websites
- ◆ Advice on every aspect of the internet
- ◆ Multimedia production

To find out more, phone John on  
**01748 886545**  
or visit our website  
**www.redweb.red-film.co.uk**

**Kim and Richard Atkinson**

## WELCOME YOU TO THE BLACK BULL



## REETH

The oldest Inn in Reeth

Quality accommodation

Excellent food

(very popular Sunday carvery)

A fine selection of  
Real Ales and Wines

And a warm welcome

**Tel. 01748 884213**

**HELP !** Our organic Health Care Business is expanding! Home based, initially part time, self employed. Full training and support. Excellent rewards. If you are honest, ethical and hardworking, please contact Ann on 01748 884721

# MARKET PLACE

## WANTED

Old paper shotgun cartridges and shooting equipment 01986 892071

## REETH & DISTRICT GAZETTE

**Notice of Annual General Meeting**  
**Monday 10th March 10th 2008**  
**at 7.45pm in Grinton Parish Hall.**  
**All welcome**

## FOR SALE

SH two seater sofa and two single chairs  
 Burgundy - £30 pounds only. 01748 884311  
 Woodchip for sale, suitable for mulching  
 Tel.01748 880149

## Lownethwaite Landscapes

### ALL ASPECTS OF HARD LANDSCAPING

Block Paving, Tarmac, Concrete Drives,  
 Paths, Patios, Gravel, Turfing,  
 Walling Maintenance, Fences, Gates,  
 Pergolas, Hedge Cutting,  
 Pruning, Tree work, Rubbish Removal,  
 Mini Digger Work, Decking

ALL AREAS COVERED SO CALL

**01748 824861**

or

**07773 740611**

FOR A FREE FAST QUOTE



## TO LET

Long or short term 1 bedroomed traditional cottage in Langthwaite.

Tel. 01748 884007 or 01524 811505

## Keld Public Hall

**Domino and Whist Drive**

**Friday 28th March 7.30pm. Admission £3**

## Plans Prepared.

Detail plans prepared for planning applications and building regulations for conversions, extensions and new builds.

Contact G. Staines

Tel. 01748 886691 Mob: 07896 147207

## CROFT FARM BOARDING KENNELS : GRINTON

Brand new purpose built kennels open December 2006

**LARGE SPACIOUS RUNS; 3 FIELD WALKS DAILY**

**DIETS CATERED FOR ; 24HR. VETINARY ASSISTANCE**

**BACKGROUND MUSIC ; BALL PLAY AREA**

**HEATED SLEEPING AREA ; RAISED BEDS AND VET BEDDING**

**also DAILY CRÊCHE AVAILABLE**

**Contact Janet Sunter on 01748 884624 or 0781 3614263**

# REETH AND DISTRICT GAZETTE

## TWO DALES DIARY DATES.

### March

- 9th** Stainer's Crucifixion - The Swale Singers at St. Mary's Arkengarthdale 6.30pm
- 10th** Christian Aid AGM 2pm URC Low Row
- 14th** Quicksilver, Reeth Memorial Hall 8pm  
Gunnarside Village Concert 7.30pm  
Village hall
- 15th** Gunnarside Village Concert
- 24th** Muker Ladies Guild Coffee Morning  
Village Hall, Muker 10—12noon
- 25th - 27th**  
Feetham Fools Pantomime - Snow White, Low Row Village Hall 7.30pm

### April

### May

- 1st** Paul Wheeler country gospel singer, Reeth Methodist Church 7.30pm



## **JOINER, CABINET MAKER AND CARPENTER.**

**TIME SERVED CRAFTSMAN.  
ALL WOODWORK UNDERTAKEN  
AND NO JOB WILL BE  
TOO SMALL.  
TELEPHONE: TONY 01969 640678.**

## **THE REETH TEA DANCE**

**Thursday 20TH March**



in the Reeth Memorial Hall. There will be 50/50 dancing with live music from the Mike Rose Band. All are welcome and admission is just £2, including light refreshments.

## **PATRICIA**

**DAIRY COTTAGE, LOW ROW**  
Experienced in both Men's and Ladies  
sewing alterations.  
Most sewing tasks undertaken  
'Will Come to you'  
01748 886905

## **IS THIS YOU?**

- **SELF EMPLOYED?**
- **PAPERWORK IN A MESS?**
- **TOO BUSY TO GET YOUR BILLS OUT FOR ALL THE WORK YOU HAVE DONE?**

**If you'd like some help invoicing or getting your paperwork up to date, I'll come to you either as a one off, or more regularly at a time to suit you.**

**Confidentiality guaranteed.**

**To discuss phone**

**Christine on 01677 470504**

## **THE BURGEOYNE HOTEL REETH**

**Eight Luxurious Bedrooms  
With Views Over Swaledale**

**Dinner served at 8pm each  
Evening, menu changes daily.  
Parties up to 35 catered for.**

**Contact**

**Telephone 01748 884292**

FRIENDLY LOCAL SERVICE SINCE 1922

**Bayford**  
MANAGING FUEL & LUBRICANTS EFFICIENTLY

For all your oil requirements for homes,  
business and agriculture

*Supporting the community of Reeth*

HEATING OIL – KEROSENE/ GAS OIL

SIGNALMAN - AUTOMATIC OIL MONITORING

BAYFORD PAYMENT PLAN

TANKS & BOILER SERVICING

CALL THE SALES TEAM NOW ON

**01609 771 771**

Order online: [www.bayford.co.uk](http://www.bayford.co.uk)

## Sweepin' The Dales



### Chimney Sweep

Take the worry and mess out of  
having your chimney swept.

Phone to make an appointment and take  
advantage of the following :

- Clean, safe and thorough, with  
minimum disruption to your  
daily routine.
- Bird guards and cowls fitted
- Fully insured.
- Certificate of cleaning issued.

**Tel. 01748 811645**

Avoid the Autumn rush, **book early.**

## THE GIFT SHOP \* REETH

### GARRY AND KAREN ATKINSON

**Newsagent:** Daily & Weekend Newspapers, Magazines & Comics

**Off-Licence:** Variety of Beers, Wines, Spirits, Cigarettes & Tobacco

**Original Swaledale Ice Cream** : Try one of our tantalising flavours or  
delicious sorbets which are all made on the premises. Take away tubs also  
available.

**Fresh Sandwiches** : made daily - orders welcome.

**Giftware** : An exquisite selection of gifts for all occasions. Also available,  
greetings cards, postcards, maps & guides, walking sticks, stationery,  
books, games, toys, milk and many household items.

**Agents for** : Dry Cleaning, Laundry and Photo Processing

**\*NEW\*** Now stocking regulation ballet wear, shoes & accessories also for  
modern dance.

**Tel. 01748 884291**



# **Blenkiron & Son**



## **Building & Joinery Contractor Specialists in restoration &**

**renovation of Dales properties, roof repairs to complete re - roofs, stonework, extensions, plastering & all ancillary works undertaken by qualified local craftsmen.**

**Orton Works, Reeth  
Tel. 01748 884236**

**Serving the dales  
since 1911**

## **R. & W. GIBSON & SON Ltd.**

**CERAMIC WALL  
& FLOOR TILERS  
SHOWROOM NOW OPEN**

**Monday - Friday 9.00 am - 4.30pm**

**Saturday 10 am - 1 pm  
(or by appointment)**

**At Borough Road,  
Gallowfields Trading Estate**

**DL10 4SX**

**Tel. 01748 - 822682 (Home)**



## **GHYLLFOOT AND PENNY FARTHING TEAROOM AND LICENSED RESTAURANT Gunnarside**

**OPEN DAILY (except Tuesdays)  
BISTRO NIGHTS**

**Wednesday & Saturday  
Traditional Sunday Lunches  
Booking advisable  
Tel. 01748 886239**



**The Punch Bowl**

**LOW ROW**

**Telephone (01748) 886233**

Website: [www.pbinn.co.uk](http://www.pbinn.co.uk)

E-mail: [info@pbinn.co.uk](mailto:info@pbinn.co.uk)

9 En-suite Bedrooms  
with marvellous views of  
Swaledale are now available.

We are Open for Lunch and  
Dinner

Serving Freshly prepared locally  
sourced food.

**SUNDAY CARVERY**

Choice of Meats, Vegetarian & Fish  
Option

*£8.95 per person*

*Booking Advisable*

## M.W Waste Services

**Environmental & Drainage Specialists**

Septic Tanks Emptied & Cleaned  
Blocked Drains Cleared Fast  
Grease Traps & Interceptors Emptied  
Soakaways Rebuilt & Repaired  
Gully Emptying & Street Cleaning  
Refuse Collection  
Septic Tanks Installed  
High Pressure Drain Jetting  
Mobile Steam Cleaning  
Sewage Plant Maintenance  
**Industrial & Domestic Work Carried Out**

Low Hang Bank Depot  
Melsonby  
Richmond  
North Yorkshire  
DL10 5NQ  
**Tel: 01325 377860/377850**  
**24/7 Call Out**  
**[Http://www.mwwaste.co.uk](http://www.mwwaste.co.uk)**

**Clear Your Blocked Drains Fast With Our High Pressure Jetter**  
**Free Quotes & Estimates**

**The Two Dales Christian Heritage Project Ltd. (Registered Charity no. 1099892) Notice of AGM on 22nd April 2008 at 7.30pm in Reeth Methodist Church. Speaker, refreshments, everyone welcome.**

## KILLSECT/RODENTKILL PEST CONTROL & WILDLIFE MANAGEMENT

### Richard Baker

Insecticide and Pesticide Applications, Guaranteed Woodworm Timber Treatment,  
Damp Proofing

Rabbit netting, Bird Proofing, Supplier of UVL Flykiller Units,  
Fly screens/doors/curtains etc.

Please call

**Richard Baker 01748-884178**

**Mobile: 07866-200687**



**Home Plumbing & Heating Services**

**Reliable & Professional Service**

**CORGI**  
128040  
Natural Gas & L.P.G.

- All types of heating systems designed and installed including under-floor heating.
- Gas fires including surrounds installed.
- Service and Repairs carried out on all Gas appliances.
- Landlord safety certificates.

**OFTEC**  
Oil Installers

- Oil heating systems designed and installed including new upgrades.
- Oil tank installations carried out.
- New Energy efficient Boilers
- Service and Repairs.

**CITB**  
Regd.  
Un-vented  
Hot-water  
Installer

- Complete Plumbing service offered including:  
Bathroom suites • New Showers  
Hot water cylinders • Immersion heaters  
Washing machines • Water storage tanks
- Un-vented hot water cylinders installed.
- All Repairs carried out.

Tel/Fax 01969 667 958  
Mobile 07958 587 198

## **THE SCHOOL HOUSE REETH**

### **Bed and Breakfast**

**Reeth's newest Bed and Breakfast  
is now open for business**

**Great views  
Warm welcome  
Beautiful en-suite rooms**

**Peter and Janice Freedman  
look forward to welcoming you.**

**Tel: 01748 884284**

**Email:**

**[info@theschoolhouse-reeth.com](mailto:info@theschoolhouse-reeth.com)**

**All items for the Reeth and  
District Gazette may be left at  
Reeth Post Office.**

## **HARKERS COACHES**

**LEAHOLME COTTAGE, REETH,  
RICHMOND,  
NORTH YORKSHIRE, DL11 6SF.  
TELEPHONE 01748 884533**

**[harkerscoaches@aol.com](mailto:harkerscoaches@aol.com)**

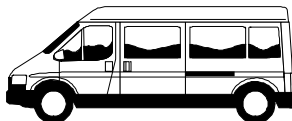

**WHEELCHAIR ACCESSIBLE MINI BUS.  
MINI BUSES 7 TO 24 SEATERS  
PRIVATE HIRE.**

**ARKENGARHTHALE SERVICE  
WE HAVE A SERVICE TO CONNECT  
WITH THE**

**SERVICE BUS AT REETH**  
PLEASE RING BY 6/O'CLOCK THE NIGHT BEFORE  
TO USE THIS SERVICE

**TRANSPORT FOR AIRPORTS AND  
TRAIN STATIONS**

FREE QUOTATIONS GIVEN  
PROPRIETORS .M.M&F.M.TERRY  
**WE NOW TAKE THE TRAVEL**

**VOUCHERS**

SUPPLIED BY RICHMONDSHIRE DISTRICT



### **Blaeberry Cottage**

**Grinton, Reeth,  
Swale dale  
North Yorkshire**

**[www.blaeberry.co.uk](http://www.blaeberry.co.uk)**

**Spacious family  
cottage, sleeps 5.**

**Ideal for walking in the dales.**

**Open fire. Stunning views. Pretty  
Garden Tel. Mrs. Hudson for further  
details:**

**01279 654115 or**

**E- mail: [tgh@bsc.biblio.net](mailto:tgh@bsc.biblio.net)**

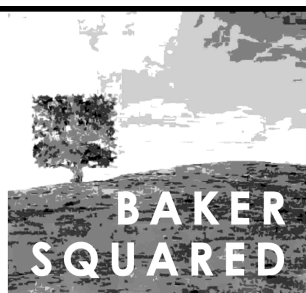

### ***In touch with your roots***

*Landscape Design  
& Garden Enhancement*

Creating Landscape  
Architecture for all budgets  
from consultation,  
to design, to build

Telephone 01748 884280  
[www.bakersquared.co.uk](http://www.bakersquared.co.uk)

### **Tree Surgeon**

**Trevor Grigg**

NCArb and NPTC qualified

- Crown thinning/cleaning and lifting
- Felling and dismantling
- Chainsaw/groundwork

All work considered

For free advice please telephone

FREMINGTON (01748)880149

### **Spacious Holiday Cottage between Gunnerside & Muker**

High quality and well equipped.

Open fire. C/H. Beamed ceilings.

Private enclosed garden.

Sleeps 6/7 - three large bedrooms.  
DVD.

Free unlimited wireless broadband

Pets welcome.

Non smoking

Tel. 01422 833999

[www.dales-cottages.co.uk](http://www.dales-cottages.co.uk)

## **SWALEDALE WOOLLENS**

### **of MUKER**

The lovely Dales village of **Muker** lies in a walkers' paradise and has been the home to **Swaledale Woollens** for nearly 30 years. Our unique shop is open all year and you are welcome to browse through our exclusive range of locally produced hand and machine-knitted garments, all made to the highest of standards from Swaledale and Wensleydale wools.

A new mail order brochure is now available and our exciting web-site is well worth a visit.

**Swaledale Woollens (2002)**

**Muker, Richmond, N. Yorkshire  
DL11 6QG**

For our mail order brochure call or  
click 24 hours a day.

**01748 - 886251 or**

**[www.swaledalewoollens.co.uk](http://www.swaledalewoollens.co.uk)**

## **Breakfree Centre**

Every Friday 10am - 12noon at the  
Quaker Meeting House, Grove Square,  
Leyburn. A meeting place for people  
with memory problems their families  
and their carers Dales Carer Support  
Worker Roger Barnett in attendance.  
**Richmondshire Alzheimer's Society**  
Reg. Charity No 296645

## **SCHOOL OF THEATRE DANCE LTD**

JANET SEYMOUR LRAD

**REGISTERED TEACHER OF THE  
ROYAL ACADEMY OF DANCE**

TEL: 01748 884 189 or 884 677

BALLET from 3 years

TAP and MODERN from 5 years

CLASSES AT REETH SCHOOL

Run Monday to Thursday

From 3.45pm



# Garners of Bedale



**Any order  
Large or small  
We pledge to deliver  
them all!**

*High Class Fruit, Vegetables  
and Dairy Products*

Shop Tel/Fax: (01677) 423193  
24 hour Ans'phone (01677) 424896

## CHARMING OLD COTTAGE IN THE CENTRE OF REETH

well placed for all the village amenities.  
Open fire & background heating, fully fitted  
kitchen, dishwasher, fridge / freezer etc.  
Two bathrooms 2 double bedrooms, one  
twin bedroom and attic play area fourth  
bedroom with three single beds.( Cot  
available).

Private, secure, rear courtyard area  
with patio table & chairs.

Dogs welcome.

Tel 01642 866628. or e-mail

# REETH BAKERY

## Silver Street, Reeth.

Swaledale's only real working bakery where  
virtually everything is handmade on the  
premises. Free Range eggs, local butter, milk,  
and many other quality and organic ingredients  
used.

Tea Room and Bakery open every day  
throughout the summer.

Also available are Handmade Cakes, Biscuits,  
Speciality Organic Bread, freshly cooked pies  
and pasties, Swaledale and Wensleydale cheeses.

Fresh sandwiches made to order.

Orders welcome.

For mail order please

Tel. 01748/884735 or 884500  
or Email : [jhc@reethbakery.co.uk](mailto:jhc@reethbakery.co.uk)



*Grinton, Richmond*

**DL11 6HH**

**Tel.01748 884224**

**Traditional old coaching inn  
serving quality food all day,  
every day.**

**Restaurant with extensive a'la  
carte menu, award winning ales  
& fine wines.**

**Recommended in 'The Good  
Pub' & 'Good Beer' guides.**

**The Gazette welcomes letters and articles  
on all subjects. Please send to the Editor  
01748 886111 /886505 or email :  
[GML1@gallowstop.fsnet.co.uk](mailto:GML1@gallowstop.fsnet.co.uk)  
or leave at Reeth Post Office.**



On 3<sup>rd</sup> February the Under 14's were away at Barton. Dales had the upper hand much of the first half but could not get past a good defence and excellent goalkeeper while Barton scored against the run of play. Jack Wrathmall took a long hard shot in the second half, hammering the woodwork but almost immediately took an identical shot firmly into the net. Barton rallied and scored 2 more, the second of which was on the final whistle. Man-of-the-match was goalkeeper Isaac Dawson but the whole team played well particularly Charlotte Porter and Bethany Stubbs in defence. This was followed by a friendly to give some of our Under 15's a run out in what turned out to be a rather one sided game. Jack Lord scored 4 and had to be man-of-the-match. Sam Fuller and Sam Hall also scored with 2 own goals one of which was perhaps more fairly attributable to Sam Fuller. Isaac got rather bored in goal and kept a clean sheet.

The following Sunday, the Under 14's were in action away against Spenithorne with the home team riding high having beaten us (and every one else) 9-0 at home. A similar result seemed inevitable with Dales 4-0 down after 10 minutes or so but then Dales, undaunted, fought back and although they did not trouble the goalie much they conceded no more in the first half and only one more in the second half. A 5-0 loss was not, therefore, a bad result. On 17<sup>th</sup> Under 16's played at Middleham and with 3 key players short over half term, I expected a drubbing. It was not to be.

Isaac stood in for Peter Sparrow in goal and acquitted himself well while finding Under 16 football much more daunting than Under 14. We welcomed Dan Darkings playing his first League match and proving a good versatile addition to the squad. Sam Hall has improved enormously this season and is proving a good defender. I thought the conditions too hard with frost but the Middleham Coach and Referee both declared it fit to play but the poor surface prevented Richard Herrlich from taking advantage of his speed. Matthew Calvert played a good Captain's game while his Richmond Town team-mate, Richard Williams, took an early lead. We held on to our lead until well into the second half when Middleham scored 2 quick goals. Ben Stones was very dependable in defence to be awarded man-of-the-match and Eddie Anderson also played well. A 2-1 loss was a great improvement for our young team.

Both the Under 14 and Under 16 teams are playing much better despite having no coach. I ask again for some help on the front.

The Under 10 and 12 teams had no matches over this period owing to weather and other factors.

**SWALEDALE CHRISTIAN COUNCIL**  
**LENT GROUPS (all at 7.30pm)**

**GOOD FRIDAY WALK**

From Keld to Grinton on 24th March. Starting at Keld at 9.00am. Transport available for anyone wanting to do the whole walk and leave their cars at Grinton or Reeth - please contact Andy Bottomley on 01748 884049

## REETH GARAGE Ltd.

Arkengarthdale Road,  
REETH, Richmond North  
Yorkshire. DL11 6QT

**PETROL & DIESEL  
FUEL STATION  
AWARD WINNING  
FORECOURT SHOP  
MOT TEST STATION  
REPAIRS AND SERVICING**



**FROM BRITAIN'S LEADING  
MANUFACTURER  
LIVESTOCK, FLAT BED,  
HUNTER HORSEBOX,  
TIPPING, BOX VAN,  
GENERAL DUTY PLANT  
CAR TRANSPORTER, PICK UP  
CANOPIES, UNBRAKED AND BRAKED  
SINGLE, TWIN, TRIPLE AXLE  
FROM £500 TO £5000  
IFOR WILLIAMS HAS A TRAILER TO DO  
A JOB FOR YOU  
USED TRAILERS AVAILABLE**

Winter Opening Hours :  
Mon - Fri 8am - 6pm Sat. 8am - 1:15pm  
Sundays closed

**TEL. 01748 - 884243  
EST. OVER 60 YEARS**

***D. J. OLNEY***  
***Painter and  
Decorator  
Interior &  
Exterior  
call***

**01748 884065 or  
07 801 026 006**

**All items for the Gazette  
may be left at  
REETH POST OFFICE**

***R.W. STONES***  
***PLANT & AGRICULTURAL HIRE***

- 360° Excavator Hire
- Groundworks/Site preparation



**ROUND BALING  
SERVICES  
HAY STRAW SILAGE**

**01748 884360  
01748 884718  
07974 406647**

**BOBCAT HIRE**

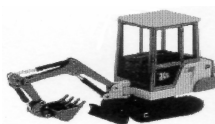

Langthwaite - Arkengarthdale

## **RED LION INN**

Free House – Real Ales – Bar Snacks

Books & Maps

Tel. 01748 884218

## **TREVOR J. HIRD**

ELECTRICAL CONTRACTOR

No job too small - - **FREE** estimates

Reduced rates for Senior citizens

Telephone 01748 884544

## **STUBBS ELECTRICAL LTD** ELECTRICAL CONTRACTORS

For all your Domestic &  
Commercial Requirements

**Rewires, Security Lighting,  
Showers, Storage Heaters,  
Inspections & Testing &  
Portable Appliance Testing.**

**Tel: 01748 822907**

**Fax: 01748 822345**

e:mail -

stephen@stubbselectrical.co.uk

**FREE ESTIMATES**



## **NORMAN F. BROWN** **CHARTERED SURVEYORS & ESTATE** **AGENTS**

**SALES - LETTINGS - MANAGEMENT**  
**FREE 'NO OBLIGATION' MARKET APPRAISAL**  
**AVAILABLE UPON REQUEST**

14 Queens Road, Richmond, North Yorkshire,  
DL10 4AG

**Tel: (01748) 822473/822967**

[www.normanfbrown.co.uk](http://www.normanfbrown.co.uk)

**THERE IS ONLY ONE**  
**WHITE HOUSE**  
**ANVIL SQUARE, REETH**  
**TEL : 01748 884763**



## **CLOCK WORKS**

**Clocks & Barometers**  
**Repaired, Cleaned,**  
**Serviced & Restored**

**Ian Whitworth**

Dales Centre

Reeth, Swaledale

North Yorkshire. DL11 6SP

**Tel: 01748 884088**

Member British Watch & Clock  
Makers Guild

## **DAVID E.LLOYD**

**Chartered**  
**Builder**  
**The Gables**  
**Healaugh**  
**Richmond**

**Tel. 01748 - 884315**

## **M. GUY - PLUMBING**

For all your  
plumbing requirements  
**AGA'S & RAYBURN'S**  
**SERVICED**  
**Tel: 01748 - 825640**

## **IAN HEUGH** **AUTO** **ENGINEER**

Hillcrest, Harmby

**Your local**  
**'Scrap Metal Merchants'**

**Cars and all scrap metals**  
**wanted.**

**Give us a call on**

**01969 622284**

## **RESLEK SERVICES**

**Repairs to all makes of washing machines,**  
**fridges, freezers, cookers, microwave ovens, etc.**

**- ALL WORK GUARANTEED -**

**01748 818332 or 07740 986688**

