

REETH & DISTRICT GAZETTE

ISSUE NO. 166

MAY 2009

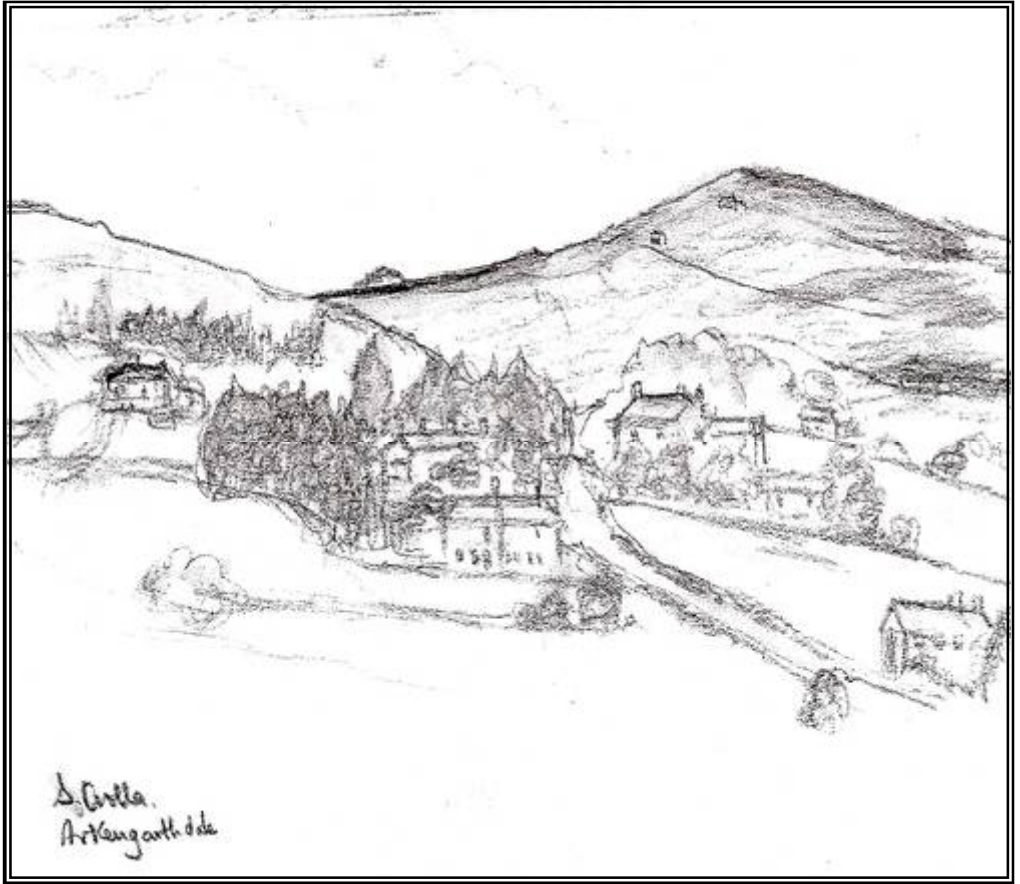

The local news magazine of
the Two Dales

PRICELESS

GAZETTE MANAGEMENT TEAM

Chairman :
MALCOLM GARDNER
 Forge House, Healaugh, Richmond DL11 6LD
 Tel/Fax : 01748 884113
 Email : sales@conveyorconsultancy.co.uk
Secretary : **Emma Lundberg**
 Gallows Top, Low Row, Richmond, DL11 6PP .
 Tel : 01748 886505
 Email : GML1@gallowstop.fsnet.co.uk
Treasurer : **David Trusson**
 The Lodge, Marrick, Richmond, DL11 7LQ
 Tel. : 01748 884474
 Email : **rdg@marricklodge.com**
Production Manager : **James Alderson**
 Greenways, Grinton, Richmond, DL11 6HJ
 Tel. : 01748 884312
 Email : jamesaldersonongreenways@hotmail.com
Distribution : **Wendy Gardner**
 Forge House, Healaugh, Richmond, DL11 6LD
 Tel. : 01748 884113
Subscription Secretary : **Alex Hewlett**,
 The Vicarage, Reeth, Richmond, DL11
 Tel. : 01748 884706
EDITOR : **George Lundberg**
 Gallows Top, Low Row, Richmond, DL11 6PP
 Tel. : 01748 886111/886505
 Tel/Fax : 01748 886111
 Email : GML1@gallowstop.fsnet.co.uk
Upper Dale Distribution **Marion Thompson**
 Tel. : 01748 886341
Upper Dale Distribution **Sue Alderson**
 Tel. : 01748 886292

REETH & DISTRICT GAZETTE

No material may be reproduced in whole or in part without permission. Whilst every care is taken, the publishers cannot be held legally responsible for any errors or opinions in Articles, Listings or Advertisements.

**Printed and Published by the
 Reeth & District Gazette Ltd.
 c/o THE TREASURER
 DAVID TRUSSON**

**The Lodge, Marrick
 Richmond, North Yorkshire. DL11 7LQ
 Tel/Fax : 01748 886474
 Email: **rdg@marricklodge.com**
"Gazette" - ADVERTISING**

To ensure prompt attention for new adverts, setting up, changes to current advert runs as well as articles for inclusion, please contact:

**The EDITOR - G. M. Lundberg
 Gallows Top, Low Row, Richmond,
 North Yorks. DL11 6PP
 : 01748 886111 or 886505
 Email : GML1@gallowstop.fsnet.co.uk**

GAZETTE DEADLINES

In order that we can distribute the Gazette on the first of each month, it is necessary to have a Deadline date. The Deadline Dates for the next few months are as follows

June	May	10th
July	June	12th
August	July	15th
September	August	15th

PLEASE NOTE

We cannot guarantee any entry not submitted by the deadline.

LARGE PRINT
COPIES OF THE GAZETTE

We can now offer large print copies of the Gazette. These are issued free of charge, but are printed on special request only. Please inform the editor should you require this service.

Cover Picture
Arkengarthdale

Apologies for the incorrect credit for the picture last month. Thanks should have gone to Marjorie Daniels

CHURCH SERVICES in Swaledale & Arkengarthdale

Sunday 3rd May

9.15am St. Mary's, Muker
Eucharist

10.30am Low Row URC
Smarber Service
Reeth Methodist

11.00am St. Edmund's Marske
Family Service
Reeth Evangelical Congregational

6.00pm St. Andrew's, Grinton
Evening Prayer BCP

6.30pm Reeth Evangelical Congregational



Sunday 10th May

9.30am St. Andrew's, Grinton
Eucharist
St. Michael's, Downholme
Holy Communion

10.30am Low Row URC
Reeth Methodist

11.00am St. Edmund's, Marske
Eucharist
Reeth Evangelical Congregational

11.15am St. Mary's Arkengarthdale
Holy Communion BCP

6.00pm St. Mary's, Muker
Family Service

6.30pm Arkengarthdale Methodist
Gunnarside Methodist
Reeth Evangelical Congregational



Thursday 14th May Christian Aid Week Service

7.30pm Arkengarthdale Methodist Church
Ecumenical Service for Christian Aid Week
All welcome

Sunday 17th May

9.15am St. Mary's Muker
Holy Communion BCP

10.30am Low Row URC
Reeth Methodist

11.00am Holy Trinity, Low Row
Eucharist
St. Edmund's Marske
Eucharist
Reeth Evangelical Congregational

11.15am St. Mary's Arkengarthdale
Holy Communion BCP

2.00pm Keld URC

6.30pm St. Mary's, Arkengarthdale
Evening Prayer BCP
Reeth Evangelical Congregational

Sunday 24th. May

8.00am Holy Trinity, Low Row
Holy Communion BCP

9.30am St. Andrew's, Grinton
Eucharist
St. Michael's, Downholme
Holy Communion

10.30am Low Row URC
Reeth Methodist

11.00am St. Edmund's, Marske
Eucharist
Reeth Evangelical Congregational

11.15am St. Mary's Arkengarthdale
Holy Communion BCP

6.30pm Arkengarthdale Methodist
Traditional Spring Bank Holiday Service
Songs Of Praise with The Parish Choir and
Brass Group
Reeth Evangelical Congregational

Monday 25th May

3.00pm Arkengarthdale Methodist Church
Afternoon Teas with cake and other stalls
Opening by Mrs. Marion Young from
Brompton On Swale

Sunday 31st. May Pentecost Sunday

10.30am St. Mary's, Muker
United Parish Eucharist-guest speaker Robert
Baker from Wycliffe Bible Translators
Low Row URC
Reeth Methodist

11.00am Holy Trinity, Low Row -
Eucharist
St. Edmund's Marske - *Eucharist*
Reeth Evangelical Congregational

2.00pm Keld URC
Swaledale Festival Service

6.30pm Gunnarside Methodist
Reeth Evangelical Congregational

Roman Catholic Services

please contact
Father O'Neil on 01748 822175

Religious Society of Friends (Quakers)

Meet at the Friends Meeting House in Leyburn,
Bainbridge and Countersett. For details of regular
weekly services and any further information please
telephone Peter Neale 01969 625470



'WHEELS 2 WORK'

'Wheels 2 Work' is a moped leasing scheme aimed at helping people get over the initial problem of getting to work or training where no suitable alternative transport exists.

Conditions of eligibility for the scheme are:

Applicant must live in the Hambleton or Richmondshire Districts

Applicant must be aged 16+

Require transport to enable them to travel to employment, training, education or job seeking.

The daily journey must be a practical distance for a moped

'Wheels 2 Work' launched May 2001 is a project of the Rural Transport Partnership



Successful candidates will receive a moped for six months after completing their Compulsory Basic Training (at no cost to the individual). Safety equipment will also be provided. Insurance, tax and servicing are covered. A contribution of £5.00 per week is required to cover general tyre

If you would like any further information about the 'Wheels 2 Work' Scheme please contact:

'Wheels 2 Work'

Northallerton & District VSA

Community House, 10 South Parade,

Northallerton, DL7 8SE

Tel: 01609 761682 / Fax: 01609 770570

E-mail: aj@ndvsa.co.uk

www.wheels2work.co.uk

Registered Charity No. 508525

WENSLEYDALE TREE & HORTICULTURAL SERVICES (Est. 1995)

DAVID ALLEN (HND Arboriculture)

Fully insured (£5million)

Professional tree work: felling, crown thinning etc undertaken to BS 3998

Logs for sale. Petrol log splitter for hire.

Woodchipper for hire. Woodchips for sale

Tree stump removal (stumps ground out)

Hedge establishment and maintenance. Supply /planting of forest and ornamental trees

Fruit tree maintenance. Pesticide applications (weed control services)

Also, fencing, trelliswork, pergolas, arches.

Tel. 01969 667364, Mobile 07811 576108 or

e: mail - enquiries@treesinwensleydale.co.uk

www.treesinwensleydale.co.uk



**FOR YOUR COAL &
SMOKELESS FUELS**

JAMES PEACOCK

Approved Coal & Fuel Merchants
Speedy & reliable deliveries of Solid

Fuels & Oils throughout the
Swaledale & Arkengarthdale area.

Tel. 01969 650465

Fax : 01969 650888

Cosy Holiday Cottage for TWO

Peaceful location with panoramic
views of Arkengarthdale.

Ideal for walking or just relaxing.

Tel. Shirley Gale 01748 884779

Cosy holiday cottage attached to owners
farmhouse on Hill Farm in Arkengarthdale.

Sleeps 2. No pets, E.M. on request.

Mrs Gladys Atkinson

Tel. 01748 - 884550

CHRISTIAN AID WEEK ACTIVITIES

House to House -

Sunday 10th to Saturday 16th May

The annual House- to-House Collection will be taking place from Sunday 10th to Saturday 16th May. Please consider signing the Gift Aid declaration which is attached to the red envelope. This is at **no cost to you** but allows Christian Aid to receive a total of 28p in addition to every £1 you contribute. Last year, just over 22% of the envelopes collected were gift aided. Please will you help us to double this for 2009? You have to pay an amount of UK Income Tax or Capital Gains Tax that at least equals the tax that Christian Aid reclaims on your donations. If this is the case, please sign the form, tear off the slip and insert it into the envelope with your donation.

Please also join us for

Ecumenical service 7.30pm at
Arkengarthdale Methodist Church
- Thursday 14th May

Drop in coffee morning at Reeth
Methodist Church School Room -
Friday 15th May

Cake Stall on Reeth Green - Friday
15th May

We look forward to seeing you and receiving your support. Donations of cakes and produce are especially welcome. Please telephone Pauline or Susan if you would like a lift to the service or if you need cakes/produce collecting: Pauline 886790 or Susan 884366.

Very many thanks in anticipation Pauline Oldershaw

Secretary - Upper Swaledale &
Arkengarthdale Christian Aid Committee

Smarber Weekend - URC Low Row

On Saturday 2nd May 7.30 pm in Low Row United Reformed Church there will be a concert by the local folk group 'FOURUM' followed by Wine and Cheese. Tickets £6.00 available from Sue Alderson (886292)

On the Sunday May 3rd, there will be Service at 10.30am with the Parish Choir—all welcome.

St. Andrew's Grinton

Pie and Peas Supper

We are having a 'Pie, Peas and Pudding' evening on Saturday 2nd May from 7pm onwards at Cogden Hall in aid of the new kitchen/toilet area of St Andrew's. The conversion of the bell tower is now completed and if you haven't popped in to see the finished result, I urge you to do so! The evening is so that we can celebrate the completion of the work and contribute offerings towards the project. I do hope that you are able to come. Donations will be taken on the night [£7 suggested] but please do ring if you are coming so that I can cater accordingly. On behalf of St Andrew's, many thanks for your support so far and we hope to see you on Saturday. Susan Allison,

1 Cogden Hall, Grinton Tel: 884366

susan.allison@talk21.com

DALES WATCH SOCIAL EVENING

Swaledale and Arkengarthdale Dales Watch will be holding a Social Evening on Friday 12th June in the Buck Hotel at 8.00pm. Light refreshments will be provided. Why not come along and learn what Dales Watch is all about? You never know you might even be interested in joining in helping to keep our Dales safe.



CRIME IN THE TWO DALES

Last month we saw incidents relating to the theft of quad bikes in the Dales. Enquiries are on going, Police operations are in progress, and there have been arrests. We have also received reports of incidents relating to either damage to vehicles or theft of items from inside vehicles. In the area of Wathgill camp a 'Tom Tom' was removed from a vehicle damaged in a road accident, a handbag was taken from a car in Reeth where a window had been left open, a pair of binoculars were taken from a van in Arkengarthdale and a Whacker plate was removed from the back of an open vehicle in Fremington. An attempt was made to break into a vehicle at Arkengarthdale and a window was smashed on another vehicle in Langthwaite. It goes without saying that we strongly advise you that vehicles must be locked and made secure at all times and that any items of value are either stored out of sight or removed from the vehicle if at all possible. Theft of money was reported from a church collection box at St. Andrews in Grinton. There were several reports of suspicious vehicles and persons around the Dales, all of which after further checks proved to be in order. A member of the public was contacted by Capquest Collection Company on behalf of Vodafone. Remember to check all mail carefully and be mindful not to disclose any personal details. The citizens advice were advised of this incident. During the Easter break there will be checks on the speed of vehicles and if you are stopped by the police for any reason, you could be

asked to take a breath test for alcohol. All information passed to us is held in the strictest confidence, please don't hesitate if you have knowledge of someone possibly committing such an offence, it could result in saving someone's life. Drink Driving Ruins Lives. Many thanks once again for your support. PCSO Tracie Lee Taylor-Page

FLORAL THERAPY WITH A DIFFERENCE

Experience that uplifting of the spirits which you get from the sight and smell of flowers, at the *Flower Festival and Art Exhibition* in St. John's Church, Bellerby. As well as beautiful flower arrangements there will be an exhibition of work from the Yoredale Art Group, which meets regularly in Bellerby, and a display of antique dolls to admire and soft teddies to cuddle. There is something for everyone on Saturday 23 - Monday 25 May, from 10.30am - 4.00pm. Tea, coffee and scones will be on sale, so why not enjoy a refreshing break in Bellerby on the Spring Bank Holiday weekend.

CONGRATULATIONS

To Megan Lundberg for winning the 11 years and under Two Skills Class in the recent Wensleydale Tournament of Song. Singing a Medley from Mary Poppins and playing Le Petit Rien on her Tenor Horn, Megan gained a distinction with 87 points. For her promise as a young musician Megan also was awarded the Margery Freeman Memorial Bursary Award. In the recent Associated Board Practical Examinations held in Richmond last month, Megan gained her Grade 2 exam with merit on Tenor Horn.

FESTIVAL COMMUNITY PREMIERE

Children from five local schools are rehearsing madly for a brand new community play. Inspired by William Watson's popular poem *The Ballad of Semmerwater*, renowned author, poet and Reeth resident Ann Pilling and composer David Gordon have created ***Semmerwater - a Musical play*** for the Swaledale Festival. On Friday 5 June, at Grinton Church, a large cast of schoolchildren and familiar local characters will be joined by leading chamber group *London Concertante* and some top vocalists to première a work written especially for them. Reeth, Gunnerside and Arkengarthdale pupils are amongst those involved. David Gordon will conduct from the harpsichord what is guaranteed to be a Festival highlight. David also gives a solo recital ***David Gordon - Master of the Keyboard - Harpsichord*** at Low Row on the afternoon of Thursday 4 June. Ann will be the special guest at an ***Open Mic Poetry Reading*** at Simonstone Hall, Hawes on Thursday 28 May. Here's your chance to read your poems to an audience of like-minded people. Ann will start the session by reading extracts from her new book *Home Field*, and then the floor is open to all. The event is free and there is no need to book. Adults as well as children are invited to ***Sing Up*** on Saturday 30 May at Arkengarthdale Methodist Church. Sing Up is a national programme designed to bring singing into every primary schoolchild's life. Teachers parents and anyone who loves singing are invited to have fun working on their skills during this day workshop in preparation for a late

afternoon performance. Lunch will be provided and there is no charge but please ring the Box office to reserve your place. You can discover all you need to know about quoits before the competition for the ***Swaledale Festival Quoits Challenge Cup***. Richard Duck will give you the low-down and a demonstration before the event begins on Reeth Green in the afternoon of Bank Holiday Monday 25 May. This year ***Wandering Minstrels*** will take a bit of the Swaledale Festival on the road. The four members of the Tetra Classical Guitar quartet will be giving solo recitals in care homes and day centres around Richmondshire, taking music to people who cannot visit the Festival. Tetra will appear in Spanish Fantasy at Grinton Church on Thursday 28 May. Tickets for all Swaledale Festival events are available from the Festival Office, Hudson House, the Box Office on 01748 880019 and the website www.swaledale-festival.org.uk

ARKENGARTHDALE METHODIST CHURCH

Will be holding their Traditional Spring Bank Holiday Service on Sunday 24th May at 6.30pm The service, led by the Rev. Jane Harris, will be a Songs Of Praise, with accompanying music by a Brass Group and the Parish Choir. Afterwards there will be the traditional singing of hymns on the Chapel steps, followed by light refreshments. On Monday 25th of May the Annual Sale of Work will be held in the Chapel, with Cake stall, Bric a Brac stall and other stalls, raffle and Afternoon Teas. The proceedings will be opened by Mrs. Marion Young from Brompton on Swale at 3.00pm. All are very welcome at both events.

FRIENDS OF ARKENGARTHDALE SCHOOL 350TH ANNIVERSARY PARTY

The activities to mark the incredible 350 years milestone of Arkengarthdale School culminate with an evening event at the CB Inn on Friday 3rd July. With the kind permission and support of landlord Charles Cody, the Friends of the School will host a celebratory meal with a school dinner theme. Nostalgic dishes such as casserole with dumplings, jam roly-poly, treacle sponge and custard will be served up. The evening will be an informal get-together of pupils (past & present), teachers and everyone in the community who support the school, a great opportunity to share stories and take a trip down memory lane. A selection of the children's work will be on display plus the new range of notecards will be available to purchase. The children have pooled their creative talents to design a special range of cards with a 'life in the dales' theme to mark the 350 years of the school. Illustrations for each of the 31 children currently on roll are featured. Tickets are priced £10 adults, £7.50 senior citizens, £5 children. The evening starts from 6:30pm with dinner served from 7:00pm to 8:30pm. Tickets available from 1st May from the CB Inn tel: 01748 884567 or Arkengarthdale School tel: 01748 884335.

CONCERT : SINGING FOR THE LORD

Paul Wheater, known as Yorkshire's Jim Reeves, will give a concert in Reeth Methodist Church on July 15th 2009. Admission is £5 and tickets will be available at Reeth Post Office, Hudson House or by telephoning Keith on 01748 884845

REETH GARAGE LTD.

ARKENGARTHDALE ROAD, REETH,
RICHMOND,
NORTH YORKSHIRE. DL11 6QT

REETH GARAGE SHIRTMASTER POLYCOTTON SHIRTS

**PRACTICAL, STYLISH,
COMFORTABLE !**

IDEAL FOR WORK OR LEISURE.

**TATTERSAL, WOODLAND, FENLAND
NEW YORK NEW BENTLEY CHECK**

**LONG AND SHORT SLEEVE RANGE
ALL SIZES S,M,L,XL,XXL,XXXL**

**GREAT VALUE £9.49 EACH
OR 2 FOR £18
SPRING INTO A NEW SHIRT IN OUR
FORECOURT SHOP!**

**TEL. 01748 - 884243
EST. OVER 60 YEARS**

YOREDALE ART CLUB ANNUAL EXHIBITION
of local artists work. Methodist Church Hall. Leyburn.
May 1st to May 4th 10-5 each day 12-5 on Sunday.

MACMILLAN CANCER SUPPORT
Malcolm and Freda of Harker's
Coaches are holding their Coffee
Morning on 27th June in aid of
Macmillan Cancer Support. All will
be welcome



Yorkshire
Pudding

Recipe on
page 10

**Yorkshire Pudding recipe from Mrs.
Beeton's Everyday Cookery Book (1923)**

Ingredients : 1 pint of milk, 2 eggs, 4 heaped tablespoons of flour, a little fine salt and some good dripping.

Method: Put flour and a good pinch of salt into a basin, make a well in the centre, break in the eggs, stir gradually, mixing in the flour from the sides, and add milk by degrees until a thick, smooth batter is formed. Now beat well for 10 minutes, then add the remainder of the milk, cover and let it stand for at least an hour. When ready to use, cover the bottom of a pudding tin with a thin layer of dripping taken from the meat tin, and while the tin and dripping are getting thoroughly hot in the oven, give the batter another good beating. Bake the pudding for about 10 minutes in a hot oven partially to cook the bottom, or if more convenient, place the hottest shelf from the oven on the meat stand, and at once put the pudding in front of the fire and cook it until set and well browned. "Yorkshire" pudding is always cooked in front of the fire, when baked in the oven, the term "batter pudding" is applied to it by the people in the county whence it derives its name. This pudding is frequently served with gravy and as a rule, before the meat.

Time : About 40 minutes. Sufficient for 5 or 6 persons.

Submitted by Marjorie Daniels
*Ed. Thanks for that Marjorie and the drawing.
Anyone else got a "good" Yorkshire recipe?*

Please note the Gazette makes every endeavour to include articles, but sometimes there is just not sufficient space. It really does help to stick to the deadline as we have to consider printing times. No guarantee can be made to print an article in any one month. Please continue to send in items for publication and pictures for the front are always needed! Apologies are made for the incorrect diary dates last month. This was due to a computer hic-up!

BLENKIRON & SON

**Building & Joinery
Contractor**

**Time served Builder/Mason &
Labourer required with previous
experience in all aspects of the
building trade.**

**We are based in Reeth, Swaledale &
specialise in restoration of Dales
properties, we offer excellent rates of
pay & great long term prospects for
the right candidate**

**To apply please contact us on
(01748) 884236**

Shirley and Steph plus baby Kiran would like to thank everyone who gave us all lovely gifts and cards for the birth of baby Kiran, which was an early surprise, but a happy event.

"Home Sweet Home"



**3 High Street, Leyburn
(01969) 622209**

***A new shop specialising in
home textiles, towels,
bedding, home gifts
& gorgeous aromatic
candles and handcrafted
loaf cut soaps.***

***Beautiful and individual gifts
at more than
reasonable prices!***

REETH AND DISTRICT GAZETTE

Chapel Home & Garden Services

A friendly, reliable and efficient service for your home and garden maintenance needs. Fully insured, with very competitive rates. All tasks considered. Contact

Richard Eagle:
The Old Chapel.
Marrick.

07807 811795

The C B Inn, Arkengarthdale &
The Punch Bowl Inn, Low Row

Housekeeper Wanted

Full or part-time opportunity to join our dedicated friendly team. Involved in the day to day cleaning of the restaurant, bar and bedrooms.

Please call Deborah or Ruth on
01748 884567 for further
information.

2DALES AFTER SCHOOL CLUB

Open to all children of primary school age and not just for children of working parents.

Available Mondays, Thursdays and Fridays. Children collected from school
(Gunnarside and Arkengarthdale by special arrangement)

Two fully experienced qualified staff, CRB checked always on duty.

Come along for fun, socialising and lots of activities

For prices and bookings please contact: Bob Fairbrother on 884323, 07971440565 or
by e-mail: bob_fairbrother@hotmail.com.



**Cafe .
Accommodation.
Bike servicing
& repairs.
Mountain Bike sales
& hire.**

EASTER WEEKEND OF BIKING FUN FOR ALL THE FAMILY

CHECK FOR DETAILS AT:-

www.dalesbikecentre.co.uk



ARKENGARTHDALE

Good Food Guide Inn Of The Year 2006

Sunday Sun Pub Of The Year 2007

Outstanding fresh food served in a warm and friendly atmosphere.

19 en-suite bedrooms with amazing views of Arkengarthdale.

Midweek and weekend breaks available.

Our 'Terrace Room' is available for the small or medium sized Dinner Party, Wedding or Conference.

Events In May

Tuesday 12th May

Fish Night-6.30pm till 9pm

2 Courses £10 or 3 Courses £13.25

Friday 15th May

Early Bird Menu - 5pm till 6.30pm

2 Courses £10 or 3 Courses £12.50

Friday 29th March

Alternative Quiz Night

9.30pm start. No experts

For Further Details or
to Reserve a Table

Please Telephone (01748) 884567

Website: www.cbinn.co.uk

E-mail: info@cbinn.co.uk

Geoff Braithwaite

Property Maintenance

Muker Swaledale

Painting and Decorating

Basic Plumbing

**Kitchen and Bathroom
Fitting**

Wall and Floor Tiling

Pointing and Patios

**Fast Friendly & Reliable
Service**

Fully Insured

Quality Work Guaranteed

Free No Obligation Estimates

Tel: 01748 886 822

Mob:07890 163 546

traditional leaded lights
& bespoke stained glass
designed/made/installed.
repairs & restoration.

Tel: 01748 884824

www.kymes.co.uk

STORAGING / GARAGING
AVAILABLE.

Long Term NOT Day to Day
Telephone 01748 884611

Please remember the deadline :

JUNE ISSUE - MAY 10TH

REETH AND DISTRICT GAZETTE

NURSE CHERRY HOLIDAY COTTAGE

**Beautiful 2 bedroomed
Holiday Cottage in Reeth**

Down quiet back lane

Private parking

Cottage Garden

All amenities in walking distance

Children Welcome

Sorry No Pets or Smokers

www.cottagesinreeth.co.uk

Mr. & Mrs. Waller

Tel 01904 798127 or

07817 128655

2 NURSE CHERRY'S COTTAGE

High quality 2 bedroom,

2 bathroom holiday cottage

Set in beautiful gardens.

**Quiet area, within walking
distance of centre of Reeth.**

Private parking for 2 cars

Sorry No Pets or Smokers

Tel : 01388 450640

Www.cottagesinswaledale.com

The Ghyll

Bed & Breakfast

Arkle Town, Arkengarthdale

Set in wonderful countryside,

With spectacular views of Arkengarthdale

All bedrooms en-suite with colour TV

For details contact Mrs. Sheila Good

on 01748 884353 or Fax 01748 884015

SWALEDALE CATERERS

Any event catered for.

All home cooked food.

No problem, we travel.

**Waitresses provided, or, if preferred, we
can just deliver food to your door.**

Lisa Porter on 01748 886434

MUKER VILLAGE

Traditional stone cottage.

Open range with background heating

3 bedrooms. 2 double one twin.

Two bathrooms.

Well equipped kitchen.

No Pets

Contact Wall : 01912662775

LOW ROW UNITED REFORMED CHURCH

Presents a

Concert

by the local Folk Group

'FOURUM'

Followed by

Wine and Cheese

**Tickets £6 available from
Sue Alderson 01748 886292**

Saturday 2nd May 2009

ANDY MALTON LTD

General Building Contractor

Plastering / Roofing / Dry lining/

Ceiling Work / Pointing / Guttering

MOST BUILDING REPAIR WORK

CARRIED OUT

(Estimates Free)

NO JOB TOO SMALL

Tel : 01748 - 884621

Email : amalton56@fsmail.net

ALOE VERA**- NATURE'S GIFT -**

Do you suffer from any of the following :

**JOINT/MUSCLE PAIN
DIGESTIVE PROBLEMS
SKIN DISORDERS
FATIGUE**

We may have something that can help you. We also provide top quality everyday product - soaps, toothgel, creams, lotions, shampoo & conditioner etc.

For all enquiries ring ANN on
01748 884721

Help could be just a phone call away!

Portable Appliance Testing (PAT)

**PAT Services Compliance checks
For Health & Safety
Certificates & Reports supplied on each
appliance tested for Insurance needs
Protect your business, employees and
tenants**

**Please call for free quote &
advice**

**Ph. 01969 666020
Mob. 07766 640905**

Webbsol Ltd.
Wensleydale House
Burtersett Road
Hawes
DL8 3NT

Lost & Found

Ladies leather and suede mix gloves left in Grinton church following a funeral in February. Can you ring Susan on 884366 so that she can return them to you please?

MO WALLIS ART- GLASS

Unique one-off sculptural pieces in stained & fused glass.

windows & door panels by commission.

Now one of the resident artists at

FARFIELD MILL

Art & Heritage Centre

Garsdale Road

Nr SEDBERGH.

OPEN 7 DAYS PER WEEK.

EMAIL MOSARTGLASS@BTINTERNET.COM

WEB WWW.MOWALLIS-ARTGLASS.CO.UK.

Tel. 01833 627607

no limits

to your team's
achievements



work smarter, not longer

**Team building,
leadership, motivation
and personal development.**

**Providing local businesses and
organisations with international
standard training.**

**Invest in yourself, team and organisation
for an easier life.**

'Don't delay make that call...'

Richard Tarran
Fernbank, Healaugh, Swaledale
t. 00 +44 (0) 7866 410616
e. richard@rangeadvantage.com

**Sarah Louise Olney
MOBILE HAIRDRESSING**

Weddings

John Masters Organics

Hair & Skin Care

Colour Herbe

01748 884537

REETH AND DISTRICT GAZETTE



CONGRATULATIONS

Congratulations to the pupils of Janet Seymour's School of Theatre Dance in Reeth. For the fifth year in a row, all students have been successful in their ISTD Modern and Tap exams taken on 14th and 15th March. A special mention to Holly Cummings, Hannah Coates and Hannah Smith pictured right to left who took three exams, modern, tap and jazz, in two days and Kelsie Hendry pictured far left who was one of many pupils who took two exams over the weekend. All students are busy rehearsing for their very first school show, "DANCE", to be held at the Georgian Theatre Royal on 16th May at 2pm and 6pm.

~~~~~

### **Fundraise the Hearty Way**

*-Help support the British Heart Foundation in your community-*



The British Heart Foundation (BHF) is calling on groups of friends or family in Reeth to come together and support the nation's heart charity. The Hearty Fundraiser groups will have one aim - to raise money to support the BHF's vital work in heart research, education and care. Hearty Fundraisers' community presence will also help raise awareness of the work of the BHF across North Yorkshire. There are many ways in which groups can get involved from organising a sponsored walk to running a quiz night or from hosting a coffee morning to holding a collection. The Hearty

Fundraisers will also be supported in their quest by the North & East Yorkshire Fundraising Volunteer Manager, Lucy Watson and the regional BHF office. Lucy Watson said: "Hearty Fundraiser groups are much less informal than a committee and it is a really great way of having fun with friends, family or colleagues while carrying out vital work. "As well as doing your own thing, the BHF also has two annual campaigns and by being part of these, you will be joining thousands of people across the UK in raising funds. "Heart disease is the UK's biggest killer and the chances are it has affected someone you know. Please help us in our fight to beat heart disease together." For more information about setting up a Hearty Fundraisers Group in East & North Yorkshire contact Lucy Watson on 01904 639308 / 07802 755798 or email [watsonl@bhf.org.uk](mailto:watsonl@bhf.org.uk)

**Tree Surgeon**

Trevor Grigg

NCArb and NPTC qualified

- Crown thinning/cleaning and lifting
- Felling and dismantling
- Chainsaw/groundwork
- Hardwood logs for sale

All work considered

For free advice please telephone

**FREMINGTON (01748) 880149**

This is your local news magazine,  
please send to us any articles,  
adverts, informative pieces for  
inclusion.

Pictures always wanted for the front.

Contact the Editor or any of the  
management team.

Addresses on page 2.

**School of Theatre Dance Ltd.**

Classes in Ballet, Tap and Modern Dance.

Mondays to Fridays from 3:45 pm  
in Reeth School Hall.

**\* NEW \***

Tap classes for adults on Mondays  
in Marrick Institute

For further information, contact  
Janet Seymour LRAD Registered teacher  
of the Royal Academy of Dance.

Tel: 01748 884 677

Mobile: 07971282566

E-mail: [janetseymour@arcor.de](mailto:janetseymour@arcor.de)[www.swaledaledance.co.uk](http://www.swaledaledance.co.uk)**FATSHEEP**

Reeth Green, Reeth

Local Gifts & Crafts including  
Reeth's own Angel Chocolate.

**Everything we sell was made  
in the Yorkshire Dales.**

Home to the famous Glendale  
Ginger drink.

**As seen on Dales Diary.**☎ 01748 880189 ☎ [www.fatsheep.co.uk](http://www.fatsheep.co.uk)

If you miss your Gazette you  
can now read it  
on line.

Do check it out - go to  
[www.2dales.co.uk](http://www.2dales.co.uk)

**R.W. STONES****PLANT & AGRICULTURAL HIRE**

- 360° Excavator Hire
- Groundworks/Site preparation

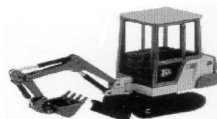

**ROUND BALING  
SERVICES  
HAY STRAW SILAGE**

**BOBCAT HIRE****01748 884360****01748 884718****07974 406647**



## REETH AND DISTRICT GAZETTE

### S W E E P I N THE DALES

#### YOUR LOCAL TRADITIONAL **CHIMNEY SWEEP**

*TAKE THE WORRY AND MESS OUT  
OF HAVING YOUR CHIMNEY SWEEP*  
TAKE ADVANTAGE OF THE FOLLOWING

- Clean, safe and friendly
- Minimum disruption to your daily routine
- Bird guards, cowls, rain caps etc fitted
- Fully insured
- Certificates issued
- Stove servicing/repairs/spare parts
- Advice freely given

*Avoid the autumn rush- book early  
To make an appointment all you have to do is phone the  
number below and ask for Simon or Elaine*

**01765 688078**

[www.sweepinthedales.co.uk](http://www.sweepinthedales.co.uk)



CARETAKERS / CLEANERS REQUIRED  
FOR BUSY HOLIDAY COTTAGE AGENCY  
FRIDAY & SATURDAY CHANGEOVERS FOR  
PROPERTIES IN:  
ARKENGARTHDALE  
WENSLEYDALE  
SWALEDALE  
GOOD RATES OF PAY  
FOR FURTHER DETAILS:

Contact Karen on 01969 625320 or 07969 374312

*Janet Seymour's  
School of Theatre Dance  
Swaledale  
presents*



**In the Georgian Theatre, Richmond,  
Saturday 16th May at 2pm and 6pm  
Tickets £12 (Children 16 & under £6)**

**Including the latest ballet in the "Mirabel"  
series of Swaledale Festival fame -**

#### **"Miranda's Treasure"**

**Written by David Dixon**

**Telephone : 01748 884677  
Email: [janetseymour@swaledaledance.co.uk](mailto:janetseymour@swaledaledance.co.uk)  
[www.swaledaledance.co.uk](http://www.swaledaledance.co.uk)**

**Greg Porter General Builder  
01748 886434 or  
07969998572**

**Complete Financial Planning  
Andrew Blatherwick  
Independent  
Financial Advisor  
Pensions  
Life Assurance  
Protection  
Investments  
Savings**

Telephone  
**01748 884815 or  
07713 121013**

**Garners of Bedale**



**Any order  
Large or small  
We pledge to deliver  
them all!**

*High Class Fruit, Vegetables  
and Dairy Products*

Shop Tel/Fax: (01677) 423193  
24 hour Ans'phone (01677) 424896

**CHARMING OLD COTTAGE IN THE  
CENTRE OF REETH (sleeps 6+)**  
well placed for all the village amenities.  
Open fire & background heating, fully fitted  
kitchen, dishwasher, fridge / freezer etc.  
Two bathrooms 2 dble bedrooms, one twin  
bedroom and attic play area fourth  
bedroom with three single beds.  
(Cot available).  
Private, secure, rear courtyard area  
with patio table & chairs.  
Dogs welcome.  
Contact Denyse on 01740 631470. or  
e-mail denyse00@btinternet.com

## REETH BAKERY

Silver Street, Reeth.

Swaledale's only real working bakery where  
virtually everything is handmade on the  
premises. Free Range eggs, local butter, milk,  
and many other quality and organic ingredients  
used.

Tea Room and Bakery open every day  
throughout the summer.

Also available are Handmade Cakes, Biscuits,  
Speciality Organic Bread, freshly cooked pies  
and pasties, Swaledale and Wensleydale cheeses.

Fresh sandwiches made to order.

Orders welcome.

For mail order please  
Tel. 01748/884735 or 884500  
or Email : jhc@reethbakery.co.uk

*The Bridge Inn*



*Grinton, Richmond*

*DL11 6HH*

**Tel.01748 884224**

**Traditional old coaching inn  
serving quality food all day,  
every day.**

**Restaurant with extensive a`la  
carte menu, award winning ales  
& fine wines.**

**Recommended in 'The Good  
Pub' & 'Good Beer' guides.**

## HILLARY HOUSE

### REETH

**Family run Bed & Breakfast**

**One Double &**

**One Twin Room**

**Tea & Coffee making facilities, TV.**

**TEL. 01748 884171**

**Email: hilaryreeth@aol.com**

# REETH AND DISTRICT GAZETTE

## What's On In Reeth Memorial Hall

**Fri 15th May** - 8pm - Duncan Chisholm (fiddle) & Ivan Drever (vocals and guitar), are one of Scotland's top duos, having toured together for 18 years. Their partnership has been described as 'an expression of the deep wells of the Scottish people'. Duncan has performed with Runrig. His latest album, Farrar, won Album of the Year at the 2008 Scots Trad Music Awards. Together they wrote Heart and Soul used in the Oscar winning film Good Will Hunting. Support by Lacewing. £11, door £13 **Fri 19th June** - 8pm - Vin Garbutt - Singer-songwriter and guitarist, Vin is one of the north-east's most popular entertainers. Tickets are selling fast. Book now to avoid disappointment. Support by Gardeloo. £11, door £13 **Friday 3rd July** - 7.30 - The Land Girls of Yorkshire (Badapple Theatre) - Some girls just aren't cut out for farming! A new comedy written and directed by Kate Bramley (ex-Hull truck Theatre). Original music by Jez Lowe. Starring Natalie Bennett & Lois Creasy. £8 (£6.50 u16's) **Fri 17th July** - Newman & Chathasaigh - Chris (guitar and vocals) has just been named Male Musician of the Year at The Livies Awards 2009 (hosted by LiveIreland.Com). Maire (harp and voice) is one of the world's leading Celtic harpists. £10, on the door £12 Tickets for all of the above are available from Reeth Post Office. Half price for under 16's. Tickets and further details available from John Little 01748 884 759.

## RACE NIGHT

Dales Cricket Club are holding a Race Night at the C B Inn on Friday 8th May 2009. First race @ 8.30pm. Proceeds to Cricket Club and Pavilion Fund.

The Dales Cricket Club starts its new season in April, any new players of any standards are welcome, please contact either Nigel Winter - 01748 884379 or Jonathan Simpson - 01748 812811.

## North Yorkshire County Council Upper Dales Mobile Skip Service

Saturday May 16th Reeth Village Green  
9.00 am - 1.00 pm. Refuse including large bulky items and recycling materials including plastic and cardboard all welcome. Enquiries - County Councillor John Blackie 0796 758 9096

## KENDAL

Kevin, Valerie, Shirley and families would like to thank all relatives and friends for the kind expressions of sympathy, letters, cards of condolence and floral tributes received during their recent sad bereavement and for the very generous donations given to the ITU at the Friarage Hospital. Extending their sincere gratitude to all medical staff who have cared for Annie over recent years and especially to the doctors and nursing staff on the ITU at the Friarage Hospital for the kindness and care shown to Annie and also themselves. Finally thanks go to Rev'd Gillian Bobbett for giving a fitting service for mam.



**MARTIN TRADEWELL**  
**Qualified & Insured**  
**Bird Guards & Cows Fitted**  
 Your Experienced Dales Sweep  
 Covering Wensleydale, Coverdale  
 & Swaledale  
 No Mess, No Fuss & Prompt Service  
**01388 517045**



**The Punch Bowl**  
[www.pbinn.co.uk](http://www.pbinn.co.uk)

Located in Low Row 'We offer freshly  
 prepared locally sourced food in a relaxed  
 & informal environment'

Open Daily for Lunch & Dinner  
 Traditional Carvery every Sunday

11 En-suite Bedrooms with spectacular  
 views of Swaledale Short Breaks  
 available

**MAY EVENTS**

**STEAK NIGHTS**  
 Tuesday 5th & 18th  
 Choice of Steak £10.95  
 1st Drink is half price  
 Telephone (01748) 886233  
 E-mail: [info@pbinn.co.uk](mailto:info@pbinn.co.uk)

Dear Sir, In last month's issue it was with great interest that I read the article "Fifty years or more and still coming to Reeth" by Peter Milson from Ossett, Wakefield. He states that he has been coming to Reeth since 1959. The few lines about the Buck Hotel *"the two ladies that ran it did a moonlight flit to everyone's surprise..."* came as an even bigger surprise to me! My mother owned the Buck Hotel and ran it with help from her sister. The Buck was my home until I married in 1966. My mother owned and ran the Buck Hotel from 1956 until 1971 when she retired and moved into Walpardo in Anvil Square, Reeth, where I now live. The remarks Mr. Milson made are untrue and unfortunately I found them offensive.

Ann Bain

*The Gazette and Mr Milson thanks Mrs. Bain for correcting this error and apologise unreservedly for any offence caused, which was unintentional. Ed.*

**Swaledale Fitness**

**BOXERCISE**



Classes Every Monday From 7 till 8.15pm  
 in  
 Fremington School Room. Only £4 per class

Any Age, Any fitness level welcome!

Have fun and keep fit, Come along & Give it a try!

For further information contact 07527 452663

(Qualified Personal Trainer & Registered 'Boxercise' Instructor)

## REETH AND DISTRICT GAZETTE

### **"Two Dales Live"** **Connect to us Face to Face**

If you can get to, Gunnerside, Keld,  
Marrick, Muker or Reeth, you can  
connect to:-

Richmondshire Citizen's Advice Bureau  
Richmondshire Council for Voluntary  
Services  
Little Red Bus

Richmondshire District Council  
and from this month you can connect to  
Hambleton and Richmondshire Carers

Call into Hudson House or  
**Contact Graham on 884485**

### **Calvert & Jenkinson Ltd** **Building Contractors**



**All aspects of building  
work carried out from  
renovation to new builds,  
plastering to roofing.**

**Tel: 01748 886 224**

**01748 886 597**

**Email: [cjbuildersltd@gmail.com](mailto:cjbuildersltd@gmail.com)**

**Company No: 6769263**

### **Rowleth End** **Low Row, Swaledale**



**Now under new ownership**

**Relax in Comfort and Style**  
**4 star (silver award) rating**  
**Quality Accommodation**  
**Evening Meals and Licensed Bar**  
**[www.upperswale.co.uk](http://www.upperswale.co.uk)**

**01748 886327**

---

Looking for local staff

Summer and winter

Flexible working

Mainly mornings and evenings

Give me a call (or drop by) if interested:

**Hudson House Limited**



**Requires an**  
**Administrative Assistant for 8 hours a week**  
**You will need a high level of IT competence,**  
**including Microsoft Office software.**  
**You must enjoy working with people from**  
**all sections of the community.**  
**You should have excellent communication skills,**  
**both verbal and written.**  
**Experience of financial management systems**  
**is essential.**

**Common sense essential!**

**Come and join our Award-winning team**  
**For further information call Graham Wilkinson on**  
**01748 884485.**

**Applications by letter to Hudson House Ltd**  
**Anvil Square, Reeth DL11 6TB**  
**by 18th. May 2009**

# MESSAGE from the SWALEDALE MUSEUM in REETH

Don't forget the May Friends Talk on 8th at 7.30pm in the Museum. David McMahon will be revealing the story of our Dales rocks and fossils. This will complement a new collection of minerals given to the Museum by Sallie Bassham. At 2pm on 18th our Knitting Café meets, and we are delighted to announce that June Hall will be presenting our 2nd KNITTING DAY on MONDAY 29th JUNE 10.30 am-4.30pm. The theme this year will be LACE KNITTING. It is a great coup to get the American knitter Nancy Bush here, as she is only in the UK for 8 days for Woolfest. So do book early as places are strictly limited, £25 to include home cooked buffet lunch. Our 'Elizabethan Inspirations' embroidery exhibition opens on 23rd May, and the Museum will be open every day over the Festival. Come and see the exquisite work of the Richmond and Leyburn Embroiderers' Guild, and see demonstrations of intricate needlework. On SATURDAY 6th JUNE we will be hosting a 'How to Look After Your Family Heirlooms' afternoon from 1pm in the Museum. Have you ever wondered:• HOW you should pack your grandmother's christening robe?• WHAT the brown spots are on old photographs?• HOW you should clean that silver tea service? Spend the afternoon finding out. A panel of experts will be giving short talks. Participants are encouraged to bring their own 'heirlooms' and ask the Panel's advice. The event costs £10 and

includes coffee/tea and buns, and specialist materials like acid free paper will be on sale. Please make sure to book your place! The June Friends talk is by Helen Frisby on 'Death and Dying in the Dales c.1840-c.1914'. She has been using the Swaledale Museum archive for her doctorate and will be presenting some of her work that evening. As you see we have an action packed timetable, and we look forward to taking your bookings for events - contact Helen on 01748 884118 or e-mail: [museum@swaledale.org](mailto:museum@swaledale.org), and visit our website for more information: [www.swaledalemuseum.org](http://www.swaledalemuseum.org). Don't forget that if you like the Museum alot you can stay overnight (or the week) in our linked cottage, the income from which helps keep us open!

## TWO DALES DIARY DATES.

### **MAY**

- |      |                                                                                  |
|------|----------------------------------------------------------------------------------|
| 2nd  | Food and Drink Festival, Leyburn<br>Concert by Fourum URC Low Row<br>7pm         |
| 3rd  | Smarber Service URC at 10.30pm<br>Food and Drink Festival, Leyburn               |
| 4th  | Food and Drink Festival, Leyburn                                                 |
| 8th  | Race Night at CB Inn @ 8.30pm                                                    |
| 10th | Dales Massed Brass Band Concert in<br>St. Andrew's Church, Aysgarth at<br>7.30pm |
| 15th | Reeth Memorial Hall at 8pm Duncan<br>Chisholm and Ivan Drevver                   |
| 16th | Mobile Skip Reeth Green 9am—1pm<br>"DANCE" at the Georgian Theatre<br>2pm & 6pm  |
| 24th | Spring Bank Holiday Service 6.30pm<br>Arkengarthdale Methodist Church            |
| 25th | Sale of Work & Afternoon Teas at 3pm<br>Arkengarthdale Methodist Church          |

### **JUNE**

- |      |                                      |
|------|--------------------------------------|
| 19th | Vin Garbutt, Reeth Memorial Hall 8pm |
|------|--------------------------------------|

## REETH AND DISTRICT GAZETTE



**Two Dales Live!** The waiting is over. We are pleased to announce our new arrival: **'Two Dales Live!'** - a secure, internet based service,

which allows patients face to face access to their doctor from an external location, as well as to a wide range of medical services. We believe Two Dales Live will be of greatest benefit to those who live and work in remote locations, or who find it difficult to come in to the medical centre. It won't, of course, replace a face to face consultation should you wish to see the doctor in person, although through the wonders of the 'web-cam', both doctor and patient can see each other throughout the consultation. Suitable consultations include advice, medication reviews or the sending of information to/from the doctor. This is probably the first scheme in the country where patients can access their GP via the internet, and an exciting step forward in patient care. There is already a lot of interest from the wider NHS - so you can see that the two Dales are really leading the way! **How can I access this service?** At the moment Two Dales Live can only be accessed from the booths in the village halls or from Hudson House in Reeth. (It will not work from a home computer), and it is currently a pilot project, as we try to assess what the demand will be. We are asking patients to pre-book a consultation as they would normally arrange a face to face consultation.

### **Prepayment Certificates for Prescriptions**

I'm sure many of you will be aware that you are entitled to free prescriptions or even

some assistance with the cost of prescriptions, but some of you may not. If you are over 60 you already qualify for free prescriptions and many others are exempt from payment for a variety of reasons, but a large percentage of people are not, and this is where it becomes expensive for people who require a lot of medication. In the current economic climate many of us are having to tighten our belts, so it is worth being aware that it may be better to buy a **Prescription Pre-payment Certificate** or **PPC** as it is known. A PPC is worth while if:

**you need more than 4 prescription items in 3 months**

**you need more than 14 prescription items in 12 months**

On 1<sup>st</sup> April 2009 the cost of a single prescription item increased to £7.20. A 3 month PPC will cost you £28.25 and a 12 month PPC will cost £104. So you can see there is a saving if you need quite a few medications. Once you have a PPC, there is no extra charge if you need other medication, for example, courses of antibiotics or pain-killers for unexpected problems. You can obtain an application form for a PPC from our Dispensers, Christine and Amanda, or you can telephone: 0845 850 0030; or apply online at [www.ppa.org.uk/ppc](http://www.ppa.org.uk/ppc). All the best.

**Mike Brookes and the Team**

## **P.D. MARSH (ROD)**

**Sheep shearing and  
comb and cutter grinding service.  
Competitive rates.**

**Tel. 07715101289**

*THE SCHOOL HOUSE  
REETH  
The House on the Hill*

## Bed and Breakfast

**Totally renovated  
Stunning views  
Beautiful en-suite rooms  
"Outstanding hospitality"**

**Peter and Janice Freedman  
look forward to welcoming you.**

**Tel: 01748 884284**

**Email: [info@theschoolhouse-reeth.com](mailto:info@theschoolhouse-reeth.com)**

**HAZEL BROW FARM - LOW ROW**

**Opening times for 2009 season**

**5<sup>th</sup> April - 6<sup>th</sup> September**

**Tuesdays, Thursdays, Sundays**

**and bank holidays.**

**11.00am to 4.00pm**

**Meet the animals**

**(pet lamb feeding at 12.00 and 2.30pm)**

**Stroll round the nature trail.**

**Enter the farm quizzes and competitions.**

**Take one of our self guided walks**

**(from 1.5km ambles to 10km hikes)**

**Relax in the café where we serve**

**freshly made sandwiches, cakes,**

**snacks and ices**

**MARK QUINN**

**ENERGY PERFORMANCE**

**CERTIFICATES**

If you are selling or renting your property you need to have an Energy Performance Certificate by law. For competitive rates and advice on Home Information Packs please call Mark Quinn on 07866 524180

## M.W Waste Services

**Environmental & Drainage Specialists**

**Septic Tanks Emptied & Cleaned  
Blocked Drains Cleared Fast  
Grease Traps & Interceptors Emptied  
Soakaways Rebuilt & Repaired  
Gully Emptying & Street Cleaning  
Refuse Collection  
Septic Tanks Installed  
High Pressure Drain Jetting  
Mobile Steam Cleaning  
Sewage Plant Maintenance  
Industrial & Domestic Work Carried Out**

**Tel: 01325 377860/377850**  
**24/7 Call Out**  
**[Http://www.mwwaste.co.uk](http://www.mwwaste.co.uk)**

Low Hang Bank Depot  
Meltonby  
Richmond  
North Yorkshire  
DL10 5NQ

**Clear Your Blocked Drains Fast With Our High Pressure Jetter**

**Free Quotes & Estimates**

## The Bothy, Fremington Holiday Cottage

**Recently fully refurbished to high standard with double glazing, new kitchen and bathroom; central heating. Comprising two bedrooms, bathroom with shower, fully fitted kitchen, lounge with dining area.**

**Sorry, no smokers or pets.**

**Available from 1<sup>st</sup> April 2009**

**Una Berry: 01748 884644**

**Email: [una@biofos.com](mailto:una@biofos.com)**



# REETH AND DISTRICT GAZETTE

## MIDDLEHAM AND DALES LOCAL HISTORY GROUP

Tuesday 5<sup>th</sup> May 2pm Middleham Key Centre

### The Inaugural John Rettie Memorial Lecture

Cartimandua, Queen of the Brigantes – Nicki Howarth  
John Rettie, a renowned international journalist, humanitarian and dalesman, was chairman of the group until his death in January 2009. In the first annual lecture to be given in his memory, author Nicki Howarth will talk about Cartimandua, leader of the Brigantian tribe, whose capital was at Stanwick only 20 miles from Middleham. Like her contemporary Boudicca, she was a woman leader in a man's world who strove to protect her people from Roman invaders and the effects of internal discord. Annual membership of the group is £10 and visitors are welcome to attend individual meetings for a fee of £2. For further information, please contact Tony Keates 01969 640436 or email dotandtonyk@btinternet.com

### REETH ARTYFACTS

On behalf of Reeth Artyfacts, I would like to take this opportunity to thank our audiences for the huge support they gave us last year at our two productions, 'Stepping Out' by Richard Harris and also, our pantomime 'Robin Hood'. We are delighted to have received such strong local support, and even more delighted to report that the money raised from both productions has enabled us to donate the sum of £500 to the First Responders and £500 to the Pavilion Fund. None of this would have been possible without the support of our audiences, and indeed, the members themselves. The Reeth Artyfacts

now have a membership of over 30 people. Some are acting members, others hard-working production and technical crew, as well as those who make the tea and sweep the floors. There are opportunities for everyone, and we'd love more people to come and join us, to help us put on our productions and raise even more money for local projects. We are planning a production in October (more details later) as well as another pantomime, which we are hoping to put on in February 2010. Once again, our heartfelt thanks. Jenny Curtis, Chairman

### DALES' MASED BRASS BAND

James Yeadon, a pupil of Wensleydale School, has organised a concert for the 'AMALA' a charity which supports an orphanage in India. The concert entitled 'An evening with James Yeadon and the Dales' Mased Brass Band will be held on Sunday 10th May at 7.30pm in St. Andrew's Church, Aysgarth. Players from local bands give an amazing one off evening performance of both traditional and modern brass band music, with everything from marches to 'Pirates of the Caribbean'. Apart from James the concert will feature Dr. Duncan Bythell, George Lundberg and Stan Roocroft MBE as guest conductors. Tickets are available on the door or reserved by phone from James Yeadon on 01969 663505 and cost £5 for adults and £2 for under 22's which will include refreshments. Car parking is available at the Falls Car Park at the concession of £1. All proceeds will go to both the Wensleydale school trip to the Indian Orphanage, 'Amala' and to buy musical instruments for the pupils in India.

# MARKET PLACE

## FOR SALE

**Quoits** in excellent condition £35 01748 884156

**Mahogany Room Screen/Divider** - 4 panels each 18" w x 68" h, £50 01748 884113

**Chapel Pew** pitch pine, 10' long - offers to: 01748 884730

**Tequipment** D61a Oscilloscope plus RS components 2MHz function (signal) generator £60. 01748 886115

**Puma Rugby Boots** size UK1 3 hardly worn £5. 01969 623008

**Children's Walking Boots** 2 pairs size 2½ (35) and 3 (36) nearly new £5 per pair. 01969 623008

**Haytor Envoy** rotary electric mower with grass box. Little used £50. 01969 623008

## WANTED

**HORSE DRAWN** or converted horse drawn farm machinery, any condition. Telephone Kirsty **01748 884280**  
**LAND, BARN, UNIT or GARAGE** either for sale or to let, for local company to use as storage. Please call Marcus on **01748 886351**

**CASH PAID** any old **Lambretta Scooters**. Telephone Jason on : **01748 824925 or 07916297977**

**Any Old Shotgun Cartridges**, Loading Equipment etc. wanted by collector **01986 902071**

## SERVICES OFFERED

**Ironing** up to 3 times per week mainly sheets. Steam press iron. Speak to Sandra, Cambridge House 01748 884663 **884633**

## Carpet Cleaner For Hire

**£15 per day**  
please ring **01748 884266**  
For details

## REETH GARAGE Ltd.

Arkengarthdale Road,  
REETH, Richmond North  
Yorkshire. DL11 6QT

## PETROL & DIESEL FUEL STATION AWARD WINNING FORECOURT SHOP MOT TEST STATION REPAIRS AND



## SERVICING

FROM BRITAIN'S LEADING  
MANUFACTURER  
LIVESTOCK, FLAT BED,  
HUNTER HORSEBOX,  
TIPPING, BOX VAN,  
GENERAL DUTY PLANT  
CAR TRANSPORTER, PICK UP  
CANOPIES, UNBRAKED AND BRAKED  
SINGLE, TWIN, TRIPLE AXLE  
FROM £500 TO £5000  
IFOR WILLIAMS HAS A TRAILER TO  
DO A JOB FOR YOU  
USED TRAILERS AVAILABLE

Winter Opening Hours :

Mon - Fri 8am - 6pm

Sat. 8am - 1:15pm

**TEL. 01748 - 884243**  
**EST. OVER 60 YEARS**

FAT BURNING



FLEXIBILITY

## Complete Body Workout

Sundays 10.30 - 12.00

at Reeth Memorial Hall

All levels welcome

£4.00 per session

all proceed going to The Pavilion Fund



CARDIO VASCULAR

For more details  
call Janet on 01748 884323

MUSCLE TONING

## REETH AND DISTRICT GAZETTE

Introducing your Local Performance & Value Tyre Specialists



### TYRE CENTRE

Cars, 4x4s, Vans & Motorcycles

**FREE** Fast, friendly service  
Tyre Pressure & Condition Checks  
The best local prices  
**GUARANTEED**  
visit our website for details



Motorcycle  
MOT Test  
Centre

Unit D Manor Farm, Bellerby nr Leyburn  
telephone: 01969 625 110  
[www.automoto-racing.co.uk](http://www.automoto-racing.co.uk)



### Ginger Tree

#### Holistic Health & Beauty

Enjoy beautiful, luxurious treatments using organic products in the delightful surroundings of Stone House Hotel

Call for a brochure, details of special offers & appointments

Open daily

01969 667828

[www.gingertree.biz](http://www.gingertree.biz)

Stone House Hotel, Hawes,  
North Yorkshire, DL8 3PT

### The Period House Store

#### Fantastic range of wood-burning stoves

We offer a full installation service on all our stoves by our inhouse HETAS Registered Engineer.

Free site surveys

Visit our Richmond showroom to see working examples

View our on-line brochure at  
[www.periodhousestore.co.uk](http://www.periodhousestore.co.uk)  
Tel: 01748 821500

Unit 3-7, Simpson Building, Borough Road,  
Gallowfields Trading Estate, Richmond, North Yorkshire



Marrick Parish Council

The Chairman, Councillor Barrie Braithwaite, presented his Annual Report of business conducted by the Parish Council, for the financial year 2008-09, at the Annual Parish Meeting held on 19 March 2009. County Councillor John Blackie and Mike Woodford, Highways Area Manager, attended the Parish Council meeting which followed. Mr Woodford gave an insight into the work of his department, who relied on being informed if there was a problem. Members reported on the difficulties in communication via the call centre. Councillor Blackie stressed the importance of winter maintenance throughout the Dales. The Chair considered the level of service was unsatisfactory. Mr Woodford stated that lack of salt had caused problems throughout the country.

In reply to Councillor Richardson's suggestion that grit could be stockpiled in a good winter to use when conditions were more severe, Mr Woodford said this was not possible. There was insufficient storage available and the winter maintenance allocation had never been sufficient. Mr Woodford explained that policy dictated what could be done. There were 8 gritters. The Chair considered more machines were needed. Mr Woodford explained that because of the severe weather this winter, time was spent on priority 1 and 2 roads. The number of priority route 3s in North Yorkshire was vast and some were never treated. Councillor Stones felt gritting should be concentrated on hills. Mr Woodford said that when gritters attended they treated all the route. Following further lengthy debate, Councillor Blackie *felt* there was a need to examine the possibility of making a route into Marrick priority 2 to enable earlier treatment. The Chair stressed Hurst also needed consideration. Other

highways problems which had previously been reported were then conveyed to Mr Woodford. He confirmed these were to be attended to, the subsidence near Downholme Bridge in the very near future. Planning Matters There were no objections to the application for change of use from former Methodist Chapel to a single house, and for listed building consent for structural alterations including new ceilings, windows and new openings at Chapel House, Hurst.

Tenders for Parish Land Tenders were accepted for High Buska - Bainbridge Bros, Low Buska - N White, Nungate Top - A Bainbridge.

Councillor Blackie reported on the recent theft of a quad bike. This had been subsequently found, but there had been some concern with police liaison. It was agreed there were no projects in the locality which could involve the Community Payback scheme, where offenders carried out unpaid work under the supervision of the National Probation Service. Assessments were to be carried out on properties where residents were required to leave their refuse and recycling containers at lane-ends for collection. This could result in a return to previous collection points where practicable.

Date of next meeting 14 May 2009, following the Annual Parish Council Meeting at 7.00 p.m. at Marrick Institute.

RED NOSE DAY 2009

Do you know how difficult it is to perform a dance to Abba's "Super Trouper" wearing a red nose, funny face mask, silly hat and assorted underwear? The two keep fit groups raised £69 for Comic Relief during sessions. Would you like to see them go public wearing fishnet tights and lingerie? Do you dare them to do it? Watch out next year for details. I would like to thank all "the girls" for always being up for these fun dances. Gill Hayes

# REETH AND DISTRICT GAZETTE

## CREATIVE DESIGN IN FLOWERS

LUCY HUTTON SMITH NDSF AIFD

Tel. 01748 829627 Mobile: 07958 957285

EMAIL : lucysmith@tiscali.co.uk

www.lucyhuttonsmith.com

### Professional Wedding Floristry

Unique designs created for that special day, also available  
Bespoke tiaras and flower jewellery for something really different.

### Corporate flowers

Contemporary displays to enhance the working environment - use flowers to create a colourful feature in your office, restaurant, B & B, Hotel

### Parties and Events

Flowers to give your party a great atmosphere - themes and seasonal flowers are a speciality.

### Demonstrations, training and workshops

Please call for details

Over 20 years experience

National Diploma Holder Society of Florists &

The American Institute of Floral Design

Winner of floristry designs at the

Harrogate Flower Show & National Floristry Events

Freelance Florist based in Swaledale

Please call to discuss your requirements

## C. J. BEESTON

Chartered Accountant

Personal Taxation Accounts -

Payroll/VAT

The Laurels, Reeth.

Tel. & Fax : 01748 - 884535

Delightful 2 bedroomed holiday cottage  
to let in Grinton

(available April to October)

Contact us for an illustrated brochure:

[info@colmanscottages.com](mailto:info@colmanscottages.com)

Mr and Mrs N A Colman

## BAKER DEVELOPMENTS

restoration and new builds

All aspects of building work

Restoration and Conversions

• New Builds • Extensions • Alterations

• Insurance Work

• Guaranteed Woodworm

Timber Treatments

• Pointing

• Dry Lining Plastering & Rendering

Quality workmanship

by experienced tradesmen

Contact John Baker

Tel 01969 650860

Mob: 07813 708254

## LOOKING FOR A WINDOW CLEANER?

Then contact Will Eves'

Window Cleaning Services

**REGULAR & RELIABLE**

**FIRST CLASS SERVICE**

ALL AREAS OF THE DALES COVERED

Phone 01833-637936

or 07732987553

## SHOUBRIDGE ELECTRICAL

Dave Shoubridge

Mobile : 07976 443380

Home : 01748 836184

All electrical work

Domestic -

Commercial and Industrial

PAT Testing/Alarms

Part P Registered

Email :

david@davidshoubridge.wanadoo.co.uk



## TINKERDOG COMPUTERS

PC SUPPORT FOR HOME & BUSINESS

CALLOUT SERVICE

OR

DROP OFF & COLLECT AT REETH

ring 01748 884245 } for details

**KILLSECT-RODENTKILL***Environmental Services & Wildlife Management***Qualified & Fully Insured Pest Technicians  
NEW ! RODENATOR Burrow Blaster for hire  
with/without technician****We deal with infestation and prevention of;**

National Pest Technicians Association

**Rodents  
Rabbits  
Moles  
Birds  
Insects – wasps, flies,  
fleas, mites etc.****We supply DIY pest control products  
(everything from rodenticides to flykiller units.)**Please call Richard Baker 07866 200 687 or 01748 884  
178www.killsect.co.uk**WENSLEYDALE COUNTRY MARKET**Meets in the Methodist Church Hall, Leyburn from April to  
September on Thursdays (except the first in the month )  
from 10.30am to 12.30pm for the sale of Savouries,  
Preserves, Cakes, Crafts and Garden Produce all home  
made. Orders can be taken for the following week.

In the heart of Reeth in the Yorkshire Dales

Hotel  
Restaurant  
BarNew  
Sunday  
Carvery**The Buck Hotel**Our menu is based around locally reared  
meat and locally produced vegetables.  
Cooked fresh each day by our resident Chefs  
we guarantee good food in a welcoming  
atmosphere at reasonable prices.  
We have an exciting new wine list to  
compliment your meal as well as cask  
conditioned ales from Black Sheep,  
Theakstons and Copper Dragon.  
Why not try our new Sunday Carvery?  
tel: (01748) 884 210 for reservations  
web: www.buckhotel.co.uk**Your Personal Hearing Assistant****"It's the last thing people will notice"**You need a fresh approach to your hearing. I understand this.  
Forget about 'traditional' – it's old news. You're  
clearly going to enjoy wearing a state of the art  
instrument that thinks for itself and is so discreet  
even your children will be impressed!When you're sure you'd like to give your a hearing  
a boost give me a call and we'll get together for a  
home demonstration.**David Mason R.H.A.D. Ampleforth, York  
0800.781.1759***The image of hearing is changing..and it's changing fast!*



## REETH AND DISTRICT GAZETTE



### RIDING CENTRE

in the Yorkshire Dales

Contact Jane on 01748 884731

Email [arklemoor@hotmail.com](mailto:arklemoor@hotmail.com)

[www.arklemoor.com](http://www.arklemoor.com)

Stunning rides over the moors

Ride for an hour or all day

BET qualified

Holiday Help wanted for 2009 season



Building the future yet preserving the past  
everything from foundations to decorating new build  
renovation roofing

Landscaping bespoke joinery fitted kitchens

All work undertaken by qualified tradesmen

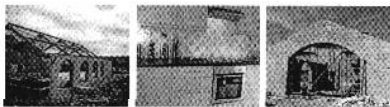

Unit 11 Dales Centre, Reeth, Richmond,  
North Yorkshire DL11 6SP

phone/fax: 01748 884433

mobile: 07971 802731

### HARKERS COACHES

LEAHOLME COTTAGE, REETH,  
RICHMOND,  
NORTH YORKSHIRE, DL11 6SF.  
TELEPHONE 01748 884533

[harkerscoaches@aol.com](mailto:harkerscoaches@aol.com)

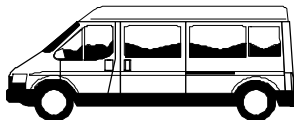

WHEELCHAIR ACCESSIBLE MINI BUS.

MINI BUSES 7 TO 24 SEATERS

PRIVATE HIRE.

ARKENGARHTHDALE SERVICE

WE HAVE A SERVICE TO CONNECT  
WITH THE

SERVICE BUS AT REETH

PLEASE RING BY 6/O'CLOCK THE NIGHT BEFORE  
TO USE THIS SERVICE

TRANSPORT FOR AIRPORTS AND  
TRAIN STATIONS

FREE QUOTATIONS GIVEN

PROPRIETORS .M.M&F.M.TERRY

WE NOW TAKE THE TRAVEL

VOUCHERS

SUPPLIED BY RICHMONDSHIRE DISTRICT



### Blaeberry Cottage

Grinton, Reeth,  
Swale dale  
North Yorkshire

[www.blaeberry.co.uk](http://www.blaeberry.co.uk)

Spacious family cottage, sleeps 5.

Ideal for walking in the dales.

Open fire. Stunning views.

Pretty Garden

Tel. Mrs. Hudson for further details:

01279 654115 or

E- mail: [brh@bsc.biblio.net](mailto:brh@bsc.biblio.net)



### REETH COMMUNITY ORCHARD

The group holds its major fundraiser, The Annual Plant Stall on the 24th and 25th May in the Orchard. We have lots of unusual plants in all shapes and sizes. Donations of plants will be very gratefully received and we thank all those kind people who leave plants at the gate! Thanks for the plant pots we now have plenty.

Mid April the tulips are bold and striking and the fruit blossom is about to burst out in swathes of white and pink. Come and see it.

Gill Hayes, Chairman.

### MUSICAL QUIZ

(The answers are all musicals)

1. **Stan's mate**
2. **Friendly Kangaroo**
3. **Water, water everywhere**
4. **Sleeping rough**
5. **Down in the mouth**
6. **3d**
7. **Rex and me**
8. **Not a tale of the east**
9. **Singing ghost**
10. **Round-a-bout**
11. **Lubricant**
12. **Twinkle 125**
13. **Cuts through Broadway**
14. **No feeling in the pub**
15. **Slate fraudster**
16. **American servicemen x 2**
17. **Man has a spell down under**
18. **Grab your weapon lass**
19. **She is a plain disaster**
20. **Give your transport a new coat**

**Have fun! Answers next month**



**THE RICHMOND GARDEN CENTRE**

*visit Our Web Site*  
WWW.RICHMONDGARDENCENTRE.CO.UK



**Are You Sick of those unsightly bins**



**THE RICHMOND RECYCLE CENTRE**

**→ BIN STAND**

*All timber pressure treated.*





**SIZE: 73" Wide - Height 43" - Depth 36"**



Introductory Offer  
**£225**

**TO PLACE YOUR ORDER TODAY TELEPHONE**

**01748 824058**

Open 7 days a week and late night till 8.00pm on Thursdays From April to September  
Borough Road • Gallowfields Trading Estate • Richmond • North Yorkshire



## REETH AND DISTRICT GAZETTE

**physio@reeth**

marie brookes

chartered physiotherapist

*aches & pains in joints and muscles*

*back or neck pain*

*arthritis*

*sports injuries*

*exercise programmes*

*post-operative rehabilitation*

*poor mobility*

*consulting rooms at Reeth Surgery*

*home visits available*

*Tel: 01748 886921 or*

*07967 732290*

*www.physioatreeth.com*

# Cuckoo Hill View

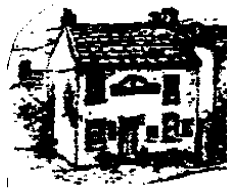

**ICE CREAM PARLOUR**  
*Situated on Reeth Green*

01748 - 884929

## THE GIFT SHOP REETH

Your Local  
Newsagent - Off Licence  
and Tobacconist

Fresh sandwiches made daily

Original Swaledale Ice Cream

*(try one of our tantalising flavours or  
delicious sorbets - all made on the  
premises)* Take Away Tubs available

Giftware for all occasions

Greetings Cards, Post Cards, Maps and  
Books, Games, Toys, Milk and  
many other household items.

Regulation Ballet Wear and Accessories

Agents for Dry Cleaning

Orders now taken for H. Taylor

Butchers, Darlington

for pies and fresh meat

*(orders to be in by 1.30pm Thursday  
for delivery on Friday)*

**Tel. 01748 884291**

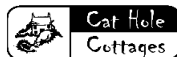

[www.catholecottages.com](http://www.catholecottages.com)

*Beauty and tranquillity. Quality and care.*

Cat Hole Cottages | Cat Hole House | Thwaite | Richmond | North Yorkshire | DL11 9DR.  
Tel: 01748 886366 | Email: [judith@catholecottages.com](mailto:judith@catholecottages.com)

Discover our treasury of beautiful holiday  
cottages, all in Swaledale and Arkengarthdale.  
Well-equipped, stylish and individual, our cottages  
offer holidaymakers great  
value for money!

We offer flexible owner packages (including  
cleaning), tailored to individual needs, whether you  
live locally or long-distance. We always need new  
cottages to add to our charming collection of  
lovely homes, so please feel free to get in touch  
and find out what we can offer you!

**We are looking for Housekeeping Associates  
to care for our cottages - flexible working  
at excellent rates of pay!**

Call Judith on 01748 886366

[www.catholecottages.com](http://www.catholecottages.com)  
[judith@catholecottages.com](mailto:judith@catholecottages.com)

**CRITCHLEY HALL Solicitors**

at

**Hudson House Reeth**

Critchley Hall Solicitors are pleased to bring the provision of legal services to the local people of Swaledale and Arkengarthdale by using the facilities provided at Hudson House.

Please telephone **01969 625526**  
for an appointment

- Residential property
- Home information packs
- Farms and common land
- Land Registration
- Wills
- The Elderly Client

Family Divorce & Separation

Critchley Hall Solicitors of The Office Golden  
Lion Yard Leyburn North Yorkshire DL8 5AS

[www.chsolicitors.co.uk](http://www.chsolicitors.co.uk)

Critchley Hall Solicitors are regulated by the  
Solicitors Regulation Authority

**A Warm & Friendly Service Awaits  
You at....**

## **THE 'TOP SHOP'**

**Reeth's Hairdressing Salon  
offering a high standard of  
UNISEX Hairdressing**

**GIFT VOUCHERS**  
at a price to suit you  
Various prices.

**Closing Times**  
All day Wednesday  
Half Day Saturday

**The 'TOP SHOP'**  
Arkengarthdale Road, Reeth  
( Opposite Reeth Garage)

**TEL. 01748 884627**

### **TAKE HOME A PIECE OF THE DALES**



*Drive through the  
midst, of the  
majestic, rolling  
hills of Swaledale,  
near the rare and  
beautiful hay  
medows lies  
a true gem....*

**SWALEDALE WOOLLENS**

*Locally produced gifts and treasures including:  
hand knitted & hand framed sweaters,  
sheep skin rugs, gloves, slippers and even soap.*

STRAWBECK, MUKER IN SWALEDALE.

RICHMOND, NORTH YORKSHIRE DL11 6QG

TELEPHONE/FAX: 01748 886251

E-MAIL: [mail@swaledalewoollens.co.uk](mailto:mail@swaledalewoollens.co.uk)

[www.swaledalewoollens.co.uk](http://www.swaledalewoollens.co.uk)

## **Cambridge House**

**Countryside Guest House**

**Arkengarthdale Road**

**Reeth**

**North Yorkshire**

**DL11 6QX**

### **Five Star Silver Award**

**Renovated to a high standard**

**All en-suite rooms have  
spectacular views**

**Warm welcome assured**

**Special long stay / winter rates**

**Please call in or phone Les or**

**Sandra for a brochure**

**01748 884633**

**[www.cambridge-house-reeth.co.uk](http://www.cambridge-house-reeth.co.uk)**

## REETH AND DISTRICT GAZETTE



Telephone: (01748) 886277

[www.keartoncountryhotel.co.uk](http://www.keartoncountryhotel.co.uk)

Evening Seasonal À La Carte Menu

Available 18:30 – 20:00

Full Vegetarian A La Carte Menu

Available

See Our Web Site For Up-to Date Menu

To Avoid Disappointment Bookings

Advisable

" " "

Morning Coffees, Lunch And

Light Snacks

Available Through Out The Day.

" " "

Recently Refurbished En-suite Rooms.

" " "

Gift Shop.

A Warm Welcome Awaits.

For Enquiries Or Booking

Please Feel Free To Call on

(01748) 886277

Or Visit

[www.keartoncountryhotel.co.uk](http://www.keartoncountryhotel.co.uk)

### **R. & W. GIBSON & SON Ltd.**

#### **CERAMIC WALL & FLOOR TILERS**

**SHOWROOM NOW OPEN**

**Monday - Friday**

**9.00 am - 4.30pm**

**Saturday 10 am - 1 pm**

**(or by appointment)**

**At Borough Road,**

**Gallowfields Trading Estate**

**DL10 4SX**

**Tel. 01748 - 822682 (Home)**

**Tel. 01748 - 821909 (Showroom)**

**"We cover the Dales"**

### **THE BURGoyNE HOTEL REETH**

Eight Luxurious Bedrooms

With Views Over Swaledale

Dinner served at 8pm each

Evening, menu changes daily.

Parties up to 35 catered for.

Contact

Telephone 01748 884292



**THE REETH TEA DANCE**

**Thursday 21st May**

**in the Reeth Memorial**

**Hall. There will be 50/50**

**dancing with live music from**

**the Mike Rose Band. All are welcome**

**and admission is just £2, including light refreshments.**

ELECSA

Free Estimates

Part P Approved

**IAN HALL ELECTRICAL SERVICES**

Complete design, installation, maintenance and repair service of  
Domestic, Agricultural and Commercial

Inspection, Testing and Certification

PAT - Portable Appliance Testing

01748 884462 or 07739 585311

[HALLhllv@aol.com](mailto:HALLhllv@aol.com)

JIB registered & Member of the Institute of Electrical Engineers



***Superb Holiday Cottage***  
***ARKENGARTHDALE***

Quiet and private location with  
excellent views

Sleeps six - centrally heated - Modernised  
& equipped to an extremely high standard

Available all year PLUS

Low season mini - breaks

**Mrs. G. Stones 01748 884360**

**JOINER,  
CABINET MAKER  
AND CARPENTER.  
TIME SERVED  
CRAFTSMAN.  
ALL WOODWORK  
UNDERTAKEN AND NO JOB  
WILL BE  
TOO SMALL.  
TELEPHONE:  
TONY 01969 640678.**

**COMPUTER**  
**SUPPORT**  
**in YOUR HOME**



Is your computer running slow ?

Do you want to get more out of your computer ?

My services include:-

virus removal,  
hardware and software troubleshooting;  
software installation.  
Backups ; software training; broadband issues  
and many more besides

I give professional and friendly advice.

Very reasonable rates. Rapid response guaranteed

Please call me : Pia Haley on 01748- 886804.

**skeltonstudio**

DESIGN COLOUR FABRICS

**Specialising in soft furnishings**  
**Curtains & window treatments**

T 01748 821107/M 07710 692 809

[heather@skeltonhall.fsnet.co.uk](mailto:heather@skeltonhall.fsnet.co.uk)

**G E BROWN & SON**  
Building Contractors  
UPVC Doors - Windows  
& Conservatories Approved  
Agent for Damp Proof Course  
& Timber Treatment  
Specialist Joinery Work  
Sliding Sash Casement Windows  
Works carried out by  
qualified craftsmen  
The Old Mill, Low Row.  
Tel: 01748 886356  
Fax: 01748 886026  
**[gebrownson@f2s.com](mailto:gebrownson@f2s.com)**

## REETH AND DISTRICT GAZETTE



**CASH  
MACHINE  
INSTORE**

### Reeth Village Store

We supply everything from locally baked Bread, Pastries, Cakes, Fresh Fruit & Vegetables, Dairy Produce, Soft Drinks, Ice Cream, Household Goods, Confectionery, Tobacco & Greeting Cards.



- Daily & Weekend Papers
- Fine selection of Wines & Spirits
- Ready to cook meals Indian & Chinese
- Latest Videos to rent

Proprietors  
**GUY & SUZANN**

Mon - Fri 7 am - 7.30 pm  
Saturday 7 am - 7 pm  
Sunday 8 am - 4 pm

**ELECTRONIC  
PHONE CARD  
TOP UP**

Service with a 'SMILE'

**TEL. 01748 884552 - Free Local Delivery**

# RED WEB

**A locally based web design company, providing professional, stylish and affordable websites.**

**We offer a wide range of creative solutions**

- ◆ Full website design service
- ◆ Manage & update existing websites
- ◆ Advice on every aspect of the internet
- ◆ Multimedia production

To find out more, phone John on  
**01748 886545**  
or visit our website  
**www.redweb.red-film.co.uk**

Kim and Richard  
Atkinson

## THE BLACK BULL



## REETH

**WELCOME YOU  
TO**

The oldest Inn in Reeth

Quality accommodation

Excellent food

(very popular Sunday Carvery)

A fine selection of  
Real Ales and Wines

And a warm welcome

Tel. 01748 884213

**"THE ORGANIST ENTERTAINS"****At Richmond Methodist Church****with****Nicholas Martin****from****Markfield, Leicester****Using the Technics G 100 with  
video projection****Friday 16th May at 7pm****Collection****There will be DVD's on sale for the  
charity "Miracles To Believe In"****(which helps to support autistic children.****Nicholas has two sons , both of whom are  
autistic).****REETH ANGLING CLUB**

We will be holding a junior and novices day on Sunday 17<sup>th</sup> May. Anyone interested should contact the secretary M Stephenson on 884657 no later than May 9<sup>th</sup>. Members will be available to assist with advice on bait tackle etc. Rods and tackle will also be available for use on the day. Anyone wishing to join the club should also contact the secretary on the above number you could be enjoying some excellent fishing for only £25per season for adults and £10 for concessions.

***Reiki******Is a method of natural healing ...******A deeply relaxing and gentle therapy******Further information from Helen McArthur******01969 623035******email: [helenmcarthur@dsl.pipex.com](mailto:helenmcarthur@dsl.pipex.com)******Reiki Master******Practitioner Member of UK Reiki Federation*****GHYLLFOOT PENNYFARTHING****Gunnerside****Newly Extended Licensed Tea-room and Restaurant.****Open daily except Tuesday.****"Bistro" nights Weds & Saturday 7pm – 9pm,****Traditional Sunday Lunches, (booking advisable)****We can cater for functions up to 50 covers in comfortable surroundings,****(Weddings, Birthdays etc)****We can also take orders for your special celebration or wedding cakes to your design or ours.****Call (01748) 886239 for details and menu's.**

# REETH AND DISTRICT GAZETTE

## Hazel Smith Gallery, Gift Shop, High Row, Reeth

Unfortunately, as from the end of April, Hazel and Vic Smith will no longer be able to operate their gallery from the above premises. They will however continue to produce work which will be displayed and available in the village from:

The Arkleside Hotel  
Fat Sheep  
Ivy Cottage Tea Room  
The White House  
The Post Office  
The Copper Kettle  
Grinton Youth Hostel

We can also be contacted via our website at [www.hazelsmith-gallery.co.uk](http://www.hazelsmith-gallery.co.uk) or by phone at 01748 884663 to view work in progress.

Very many thanks to all past customers and we hope you will all continue to enjoy our originals, prints, notelets, cards etc.

## What's On in May at the Dales Countryside Museum, Hawes

**Friday 15 May** Friends of the museum will be welcoming Tony Keats to give them a lecture entitled "Stone Extraction In Wensleydale". It will start at 7.30pm and includes a presentation showing the underground flagstone quarries. All welcome **Saturday 2 May** Pathfinder - an introduction. 1.30 - 4.30. Learn fundamental techniques of map-reading. Theory and practise included so bring walking gear - maps provided. **Thursday 5 May** Between 2 and 4pm meet Friends of the Museum spinning and rugmaking in the museum reception

**Sunday 10 May** Digital Cameras for Beginners. 10.30am - 4pm. Learn how to use your camera and download onto computer. Booking essential. £12. **Tuesday 12 May** Traditional Dry Stone Walling

Demonstration between 2 and 4pm. **Friday 15 May** Friends of the Museum will be dressed up in the Victorian kitchen to demonstrate wash day in the farmhouse, 1 - 4pm. **Wednesday 27 May**. Discover and Do. Children's craft afternoon between 2 and 4pm. Booking essential £3. **Sunday 31 May**. Weaving Demonstration 11am - 4pm. Weaving using a four or eight shaft loom to make table runners from linen. Contact the museum for more details of events or to book on 01969 666210.

[hawes@yorkshiredales.org.uk](mailto:hawes@yorkshiredales.org.uk)

[www.yorkshiredales.org.uk](http://www.yorkshiredales.org.uk)

## ADVANCE NOTICE

There will be a concert given by the Carlton Main and Frickley Band in St. Mary's Church Richmond at 7.30pm on Saturday 13th June. Tickets are available from Don on 01748 824514 and from the Leyburn, Reeth and Richmond TICs.

## SUDOKU

There is only one simple rule in Sudoku!  
Each row and each column must contain  
the numbers 1 to 9 and so must  
each 3 x 3 box

|   |   |   |   |   |   |   |   |   |
|---|---|---|---|---|---|---|---|---|
|   |   |   | 5 |   |   |   |   |   |
|   |   |   |   |   |   | 2 | 9 | 5 |
|   |   |   |   | 2 |   |   | 8 | 7 |
| 7 |   |   |   | 8 |   | 9 | 4 |   |
|   |   | 1 | 6 |   |   |   | 3 |   |
|   |   |   |   |   | 9 | 7 |   | 2 |
|   | 1 |   | 2 | 4 |   |   |   |   |
|   | 7 | 3 | 9 | 5 |   |   |   | 1 |
|   | 2 | 4 |   |   | 1 |   | 5 | 9 |

# ***D. J. OLNEY***

***Painter and  
Decorator  
Interior &  
Exterior  
call***

***01748 884065 or  
07 801 026 006***

## Modern Static Holiday Home

To let Saturday to Saturday  
Superb position

(beside the River Swale)

Private site on farm,  
walking distance to Reeth Grinton,  
Good parking area,  
enclosed site with all mod cons.

For details please ring  
01748 884544

**Neil Wilmore** Est 1988

**HND Landscape Design & Management**

info@neilwilmore.co.uk

01969 624555

**Specialist landscape  
services**

**drystone walling  
hedge planting & laying  
tree planting  
grass seeding & turfing**



**www.neilwilmore.co.uk**

**FRIENDLY LOCAL SERVICE SINCE 1922**



**Bayford**

MANAGING FUEL & LUBRICANTS EFFICIENTLY

**For all your oil requirements for homes,  
business and agriculture**

**Supporting the community of Reeth**

HEATING OIL – KEROSENE/ GAS OIL

SIGNALMAN - AUTOMATIC OIL MONITORING

BAYFORD PAYMENT PLAN

TANKS & BOILER SERVICING

CALL THE SALES TEAM NOW ON

**01609 771 771**

Order online: **www.bayford.co.uk**

## **THE OLD TEMPERANCE BOOKSHOP**

**Reeth, Richmond, DL11 6TE**

**Tel. 01748 884185**

**Christian Books, Cards & Crafts**



Beside the village  
green in Reeth, the  
'Capital of Swaledale',  
50 yards up from  
Reeth Evangelical  
Congregational Church

**Normal Opening times :**

**1.30pm - 4.00pm Mon., Thurs., Sat.**

**10.30am - 4.00pm Fri. (Market Day)**

**PLEASE NOTE !**

*We now sell TRAIDCRAFT  
fair trade tea, coffee, dried  
fruit etc.*



## REETH AND DISTRICT GAZETTE

### **Blenkiron & Son**



### **Building & Joinery Contractor**

Specialists in  
restoration &  
renovation of Dales  
properties, roof repairs  
to complete re - roofs,  
stonework, extensions,  
plastering & all  
ancillary works  
undertaken by  
qualified local  
craftsmen.

**Orton Works, Reeth**  
**Tel. 01748 884236**

**Serving the dales  
since 1911**

**Greenway Cattery**



Set in the Yorkshire dales providing safe  
and comfortable care for your cat,  
peace of mind for you.

Open all year.  
Reasonable rates.

Greenways  
Grinton  
Richmond Nth-Yorks

Tel 01748 884312

**PATRICIA**  
**DAIRY COTTAGE, LOW ROW**  
Experienced in both Men's and Ladies  
sewing alterations.  
Most sewing tasks undertaken  
'Will come to you'  
**01748 886905**

### **BEAR COTTAGE INTERIORS**

Suppliers of

- ❖ Curtains & Blinds
- ❖ Furniture
- ❖ Upholstery Fabric
- ❖ Wallpaper
- ❖ Soft furnishings

Free initial home consultation to discuss  
your requirements, ranging from a single  
cushion cover to a complete bespoke  
design package.

Stockist of an exquisite range of fabrics  
and wallpapers including Mulberry,  
GP & J Baker, Linwood, Parkertex and  
Vanessa Arbuthnott.

Tel: 01969 650946

Email: [Julie@bearcottageinteriors.co.uk](mailto:Julie@bearcottageinteriors.co.uk)



# DORANT



**BRIDGE GARAGE  
REETH  
01748 884245**

**NEWGATE GARAGE  
BARNARD CASTLE  
01833 630620**

**SALES  
SERVICING  
and  
M.O.T' S**

**[Www.dorant4x4.co.uk](http://www.dorant4x4.co.uk)**

**LOWEST PRICES ON NEW LAND ROVER DEFENDERS**

## **Dovetail Interiors** The one shop you must visit in the Dales

### **See our New Solid Oak Bedroom Range**

**Designer Jewellery, Lighting, Mirrors, Gifts  
Fireplaces, Garden Artifacts & Teak Furniture  
Made to Measure High Quality Oak, Hardwood  
Painted & Reclaimed Pine Furniture etc  
Why travel miles we are on your doorstep**

**2 Bridge St, BEDALE Tel 01677 426464 Dales Delivery Service  
web [www.dovetailinteriors.com](http://www.dovetailinteriors.com) 5% discount with this ad**

## REETH AND DISTRICT GAZETTE

### Property Maintenance & General Building

Building work and property Maintenance undertaken.  
Plumbing, Tiling, Plastering.  
Kitchen and Bathroom fitting  
Joinery works.

Small jobs welcome.  
Free No Obligation estimates

Also detail plans prepared for  
Planning applications

*Contact Gary*  
Tel. 01748 886691  
Mob. 07896 147207  
E-mail [gstaines@sky.com](mailto:gstaines@sky.com)

### Home Plumbing & Heating Services

Reliable & Professional Service

128040  
Natural Gas &  
LPG.

- All types of heating systems designed and installed including under-floor heating.
- Gas fires including surrounds installed.
- Service and Repairs carried out on all Gas appliances.
- Landlord safety certificates.

Oil Installers

- Oil heating systems designed and installed including new upgrades.
- Oil tank installations carried out.
- New Energy efficient Boilers
- Service and Repairs.

**CITB**  
Regd.  
Un-vented  
Hot water  
Installer

- Complete Plumbing service offered including:  
Bathroom suites • New Showers  
Hot water cylinders • Immersion heaters  
Washing machines • Water storage tanks
- Un-vented hot water cylinders installed.
- All Repairs carried out.

Tel/Fax 01969 667 958

**Mobile 07890021829**

**Garden Maintenance  
Garden Landscaping  
Garden Design  
Phone 01748 884280**

**[www.bakersquared.co.uk](http://www.bakersquared.co.uk)**

All garden, landscape & tree maintenance  
All landscaping from turfing, patios, ponds  
to dry stone walling, fencing, pergolas & planting  
Fully insured professional service.  
Free estimates



### Lownethwaite Landscapes

**ALL ASPECTS OF HARD  
LANDSCAPING**

Block Paving, Tarmac, Concrete Drives,  
Paths, Patios, Gravel, Turfing,  
Walling Maintenance, Fences, Gates,  
Pergolas, Hedge Cutting,  
Pruning, Tree work, Rubbish Removal,  
Mini Digger Work, Decking

**ALL AREAS COVERED SO CALL**

**01748 824861**

or

**07773 740611**

**FOR A FREE FAST QUOTE**



**Anita's  
Driving School**

DSA Approved

Enjoy learning to drive with a patient,  
friendly instructor.

Competitive rates, Theory help, Pass Plus

**ROSPA GOLD ADVANCED DRIVER**

**01748 822409 / 07743 713127**

**A year's subscription to the Reeth  
and District Gazette makes an  
excellent present. To subscribe  
please contact our subscription  
secretary details on page 2.**

Langthwaite - Arkengarthdale

**RED LION INN**

Free House — Real Ales — Bar Snacks

Books & Maps

**Tel. 01748 884218**

**TREVOR J. HIRD**

ELECTRICAL CONTRACTOR

No job too small - - *FREE* estimates

Reduced rates for Senior citizens

Telephone 01748 884544

**STUBBS ELECTRICAL LTD**  
ELECTRICAL CONTRACTORS

For all your Domestic &  
Commercial Requirements

Rewires, Security Lighting,  
Showers, Storage Heaters,  
Inspections & Testing &  
Portable Appliance Testing.

**Tel: 01748 822907**

**Fax: 01748 822345**

e:mail -  
stephen@stubbselectricaltd.co.uk

**FREE ESTIMATES**



Approved



**CLOCK WORKS**

Clocks & Barometers

Repaired, Cleaned,  
Serviced & Restored

**Ian Whitworth**

Dales Centre

Reeth, Swaledale  
North Yorkshire. DL11 6SP

**Tel: 01748 884088**

Member British Watch & Clock  
Makers Guild

**NORMAN F. BROWN**  
CHARTERED SURVEYORS & ESTATE  
AGENTS

**SALES - LETTINGS - MANAGEMENT**

**FREE 'NO OBLIGATION'**

**MARKET APPRAISAL**

**AVAILABLE UPON REQUEST**

14 Queens Road, Richmond, North Yorkshire,  
DL10 4AG

**Tel: (01748) 822473/822967**

[www.normanfbrown.co.uk](http://www.normanfbrown.co.uk)

THERE IS ONLY ONE

**WHITE HOUSE**

ANVIL SQUARE, REETH

Tel : 01748 884763

**DAVID E. LLOYD**

Chartered

Builder

The Gables

Healaugh

Richmond

**Tel. 01748 - 884315**

**or 07870703347**

**M. GUY - PLUMBING**

For all your  
plumbing requirements

AGA'S & RAYBURN'S  
SERVICED

**Tel: 01748 - 825640**

**Ian Heugh**

**METAL and**

**RECYCLING**

**AGENTS**

Hillcrest, Harmby

**(on the A684 Bedale Road)**

**Your local**

**'Scrap Metal Merchants'  
ELV**

**Cars and all scrap  
metals wanted so give  
us a call on**

**01969 622284**

**01677 450609**