

# REETH & DISTRICT GAZETTE

ISSUE NO. 175

MARCH 2010



Your local news magazine  
for the Two Dales

PRICELESS

**GAZETTE MANAGEMENT TEAM****Chairman** :**MALCOLM GARDNER**

Forge House, Healaugh, Richmond DL11 6LD

Tel/Fax : 01748 884113

Email : [sales@conveyorconsultancy.co.uk](mailto:sales@conveyorconsultancy.co.uk)**Secretary** : **Emma Lundberg**

Gallows Top, Low Row, Richmond, DL11 6PP .

Tel : 01748 886505

Email : [GML1@gallowstop.fsnet.co.uk](mailto:GML1@gallowstop.fsnet.co.uk)**Treasurer** : **David Trusson**

The Lodge, Marrick, Richmond, DL11 7LQ

Tel. : 01748 884474

Email : [rdg@marricklodge.com](mailto:rdg@marricklodge.com)**Production Manager** : **James Alderson**

Greenways, Grinton, Richmond, DL11 6HJ

Tel. : 01748 884312

Email :

[jamesaldersonongreenways@hotmail.com](mailto:jamesaldersonongreenways@hotmail.com)**Distribution** : **Wendy Gardner**

Forge House, Healaugh, Richmond, DL11 6LD

Tel. : 01748 884113

**Subscription Secretary** : **Alex Hewlett**,

The Vicarage, Reeth, Richmond, DL11 6TR

Tel. : 01748 884706

Email : [alex@attainmenttraining.co.uk](mailto:alex@attainmenttraining.co.uk)**EDITOR** : **George Lundberg**

Gallows Top, Low Row, Richmond, DL11 6PP

Tel. : 01748 886111/886505

Tel/Fax : 01748 886111

Email : [GML1@gallowstop.fsnet.co.uk](mailto:GML1@gallowstop.fsnet.co.uk)**Upper Dale Distribution** **Marion Thompson**

Tel. : 01748 886341

**Upper Dale Distribution** **Sue Alderson**

Tel. : 01748 886292

Email : [susana@swaledale.org](mailto:susana@swaledale.org)**REETH & DISTRICT GAZETTE LTD**

No material may be reproduced in whole or in part without permission. Whilst every care is taken, the publishers cannot be held legally responsible for any errors or opinions in Articles, Listings or Advertisements.

**Printed and Published by the  
Reeth & District Gazette Ltd.  
c/o THE TREASURER  
DAVID TRUSSON**

**The Lodge, Marrick  
Richmond, North Yorkshire. DL11 7LQ  
Tel./Fax : 01748 884474**

**Email: [rdg@marricklodge.com](mailto:rdg@marricklodge.com)****"Gazette" - ADVERTISING**

To ensure prompt attention for new adverts, setting up, changes to current advert runs as well as articles for inclusion, please contact:

**The EDITOR - G. M. Lundberg  
Gallows Top, Low Row, Richmond,  
North Yorks. DL11 6PP  
: 01748 886111 or 886505**

**Email : [GML1@gallowstop.fsnet.co.uk](mailto:GML1@gallowstop.fsnet.co.uk)****GAZETTE DEADLINES**

In order that we can distribute the Gazette at the beginning of each month, it is necessary to have a Deadline Date. The Deadline Dates for the next few months are as follows

April	March 15th
May	April 15th
June	May 15th

**PLEASE NOTE**

We cannot guarantee any entry but submission by the deadline is of considerable help.

**LARGE PRINT****COPIES OF THE GAZETTE**

We can now offer large print copies of the Gazette. These are issued free of charge, but are printed on special request only. Please inform the editor should you require this service.

**Cover photograph :****"Low Row in Winter"****By****Peter Cuff**

# CHURCH SERVICES in Swaledale & Arkengarthdale

## Sunday 7th March

- 9.15am St. Mary's Muker  
*Eucharist*
- 10.30am Low Row URC  
Reeth Methodist
- 11.00am Holy Trinity Low Row  
*Eucharist*  
St. Edmund's, Marske  
*Eucharist*  
Reeth Evangelical Congregational
- 2.00pm Keld URC
- 2.30pm Arkengarthdale Methodist
- 6.00pm St. Andrew's Grinton  
*Evening Prayer BCP*
- 6.30pm Reeth Evangelical Congregational

## Sunday 21st March

- 9.15am St. Mary's Muker  
*Holy Communion*
- 10.30am Low Row URC  
Reeth Methodist
- 11.00am Holy Trinity Low Row  
*Holy Communion BCP*  
St. Edmund's, Marske  
*Eucharist*  
Reeth Evangelical Congregational
- 2.00pm Keld URC  
*Holy Communion*
- 2.30pm Arkengarthdale Methodist
- 6.30pm St. Mary's, Arkengarthdale  
*Evening Prayer BCP*  
Reeth Evangelical Congregational

## Religious Society of Friends (Quakers)

Meet at the Friends Meeting House in Leyburn, Bainbridge and Countersett. For details of regular weekly services and any further information please telephone Peter Neale 01969 625470

## Roman Catholic Services

please contact Father O'Neil on 01748 822175



## Sunday 14th March

- 9.30am St. Andrew's, Grinton  
*Eucharist*  
St. Michael's, Downholme  
*Holy Communion*
- 10.30am Low Row URC  
Reeth Methodist  
*Family Service*
- 11.00am St. Edmund's Marske  
*Morning Service*  
Reeth Evangelical Congregational
- 11.15am St. Mary's, Arkengarthdale  
*Holy Communion BCP*
- 2.30pm Gunnerside Methodist
- 6.00pm St. Mary's, Muker  
*Family Service*
- 6.30pm Reeth Evangelical Congregational

## Sunday 28th March Palm Sunday

- 8.00am Holy Trinity Low Row  
*Holy Communion BCP*
- 9.30am St. Andrew's, Grinton  
*Eucharist*  
St. Michael's, Downholme  
*Holy Communion*
- 10.30am Low Row URC  
Reeth Methodist
- 11.00am St. Edmund's, Marske  
*Eucharist*  
Reeth Evangelical Congregational
- 11.15am St. Mary's Arkengarthdale  
*Holy Communion BCP*
- 4.30pm Reeth Evangelical Congregational  
*Family Service followed by tea*
- 6.30pm Gunnerside Methodist

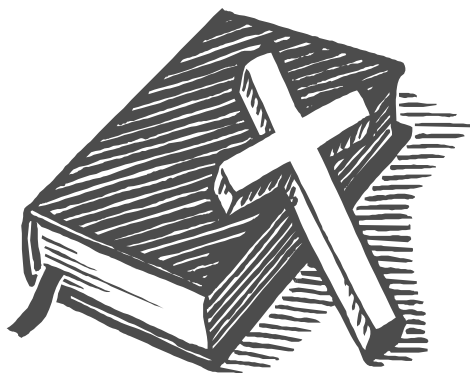

**THOMLINSON TRUST**

The Trust provides financial support to individuals and groups based in the Gunnerside area, for educational, training and leisure activities. Applications are now invited for grants to be awarded in March 2010. Please write for an application form to:

The Secretary, Thomlinson Trust,  
Greenacres, Gunnerside, North Yorkshire,  
DL11 6LE

or, preferably, send an e-mail to:  
davidcrapper@yahoo.co.uk

Completed application forms should be  
returned to the Secretary by the 8<sup>th</sup> March  
2010.

**Swale Singer's Concert**

The Swale Singers will be singing Pergolesi's Magnificat & Schubert's Mass in G on Saturday March 27<sup>th</sup> at St Mary's Church, Arkengarthdale, 7.30pm Tickets £5.00 available at the door or from David Crapper 01748 886325

**Gunnerside Variety Concert**

Will be held on Friday 19<sup>th</sup> and Saturday 20<sup>th</sup> March at 7.30pm in the Village Hall. The show will be followed by a light supper. Come along and enjoy the fun of an evening of old fashioned songs, sketches and recitations. Tickets are £5 (£3 for under 14's) and are available from Reeth Post Office, Muker Village Shop, by phoning 01748 886325 or at the door. All profits to Gunnerside Chapel and the Village Hall

**MUKER SOCIAL HISTORY PROJECT**

In case you're not already aware, a small group of people have set up a Social History Group in Upper Swaledale for the purpose of recording and publishing a

history of Muker Parish. The Project is just celebrating its first birthday this month. Its first year has seen the setting up of a small committee of residents who have mapped out their plan of action, what they want to produce to publish, collecting great old photographs of the Dale and the people, and organised an enthusiastic group of interviewers prepared to spend time talking to people in the Parish about their and their family's lives in Swaledale. The Group's aim is to produce a small book about the history of the Upper Dale in living memory as told by the people who shaped it and still do live and work in it. There are many fascinating stories already coming out of this project and many surprises regarding the ingenuity and industriousness to come out of this Dale. The participants are keen to save these memories for future generations of Swaledale and many devoted visitors as it has a unique history and character. If you would like your memories recorded perhaps for your children and grandchildren or even just memories of the Dale itself, please do contact us as we would love to hear from you. If you would like to help in any way please get in touch with Jane Braithwaite on 01748 886822.

**THE REETH TEA DANCE**

**Thursday 18<sup>th</sup> March**

in the Reeth Memorial Hall. There will be 50/50 dancing with live music from the Mike Rose Band. All are welcome and admission is just £2, including light refreshments.

## Christian Aid Emergency Appeal for Haiti

Thanks very much indeed for the generous response to the Haiti Appeal. The Soup and Sandwich lunch at Cogden Hall on January 28<sup>th</sup> raised £803.38. The collection taken at the Week of Prayer for Christian Unity Service at Reeth Methodist Church on January 24<sup>th</sup> was £278.92 giving a total of £1082.30 with an addition of over £150 claimable through Gift Aided donations. Christian Aid and its partners are working on sourcing and distributing food, tents, hygiene kits, blankets, jerry cans for water and water purifiers for more than 15,000 people in eight communities. They are targeting areas that are getting little help from other agencies and distributions have already started in Leogane, Darbonne and Delmas 33. Christian Aid are also funding medical supplies, both inside Haiti and for the tent hospitals at the Haiti/Dominican Republic border. A disaster of this scale poses exceptional challenges for aid agencies, and Christian Aid are drawing on lessons learned from their tsunami response. More information is available through the CA website:

<http://www.christianaid.org.uk/emergencies/current/haiti-earthquake-appeal/index.aspx>

Pauline Oldershaw. Secretary Upper Swaledale CA Group

Upper Swaledale Christian Aid Group  
AGM

Our AGM is on Tuesday 16<sup>th</sup> March 2010 at 2.0 pm at Low Row URC. Everyone is welcome to attend.

Keld Public Hall Domino and Whist Drive  
On Friday 12<sup>th</sup> March at 7.30pm. Admission £4

## "Two Dales Live"

### Connect to Services - Face to Face

If you can get to Reeth, Muker,  
Marrick or Gunnerside

You can connect to:

Richmondshire District Council

Little Red Bus

Richmondshire Citizen's Advice Bureau

Dr Brookes

Richmondshire Council  
for Voluntary Services

Hambleton & Richmondshire Carers

Call into Hudson House  
for further information

## Rupert Drury & Co

Estate Management and Consultancy

Part time gardener required for  
garden and grounds to Scar House,  
Nr. Langthwaite, Arkengarthdale.

Approx 2 days per week over  
summer periods, less over winter.

Applications or interest to:

Thorn House, Terrington, York. YO60 6PJ

Tel. (01653) 648335

E-mail [rupertdrury@ukgateway.net](mailto:rupertdrury@ukgateway.net)

### Calvert & Jenkinson Ltd Building Contractors



All aspects of building  
work carried out from  
renovation to new builds,  
plastering to roofing.

Tel: 01748 886 224  
01748 886 597  
Email: [cjbuildersltd@gmail.com](mailto:cjbuildersltd@gmail.com)

Company No: 6769263

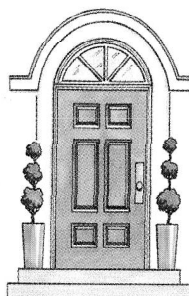

### BRI'S PROPERTY MAINTAINANCE & GARDEN SERVICES

No job too small. Includes  
decorating, carpet  
shampooing, plastering & all  
household jobs.

01748 811097  
Mobile 07923508834  
[brian.richardson834@gmail.com](mailto:brian.richardson834@gmail.com)

### Hazel Brow Farm, Low Row 2010 Opening Times and Events

Open 2<sup>nd</sup> April - 5<sup>th</sup> September  
Tuesdays, Thursdays, Sundays and Bank  
Holidays

11.00am - 4.00pm

(Pet lamb feeding at 12.00 & 2.30 April &  
May)

Good Friday 2<sup>nd</sup> April: - Special Easter  
Activities,  
including egg decorating.

Easter Sunday 4<sup>th</sup> April start of our Easter  
Egg Hunt,  
sponsored by Green and Blacks Chocolate  
(on open days throughout the school holiday  
period)

Easter Monday 5<sup>th</sup> April: - Egg Rolling  
competition

All our usual animals & activities will be  
available to see and take part in.

Go to [www.hazalbrow.co.uk](http://www.hazalbrow.co.uk) for further  
information

including seasonal events and demonstrations  
for 2010

Or telephone 01748 886059 / 886224

## Rowleth End

Low Row, Swaledale

Now under new ownership

Relax in Comfort and Style  
4 star (silver award) rating  
Quality Accommodation  
Evening Meals and Licensed Bar  
[www.upperswale.co.uk](http://www.upperswale.co.uk)

01748 886327

Looking for local staff  
Summer and winter  
Flexible working  
Mainly mornings and evenings  
Give me a call (or drop by) if interested:

**Roger Tuckett**

**Wensleydale Country Market** meets in the  
Methodist Church Hall Leyburn :

April 1<sup>st</sup> (extra market for Easter) from 2 to 4 p.m.

April 8<sup>th</sup>, 15<sup>th</sup>, 22<sup>nd</sup> and 29<sup>th</sup> from 10 to 11.30 a.m.

May 13<sup>th</sup>, 20<sup>th</sup> and 27<sup>th</sup> from 10 to 12.30 p.m.

June 10<sup>th</sup>, 17<sup>th</sup> and 24<sup>th</sup> from 10 to 12.30 p.m.

**RED ALERT FOR DANGER -****National Park extension proposals**

An innocuous consultation document could signal doom and disaster for having your voice heard at the Yorkshire Dales National Park Authority (YDNPA) and including on the very important Planning Committee which makes so many decisions that impact on everyday life here in the Upper Dales.

In prospect then is a return to the bad old days before 1997 when there were nearly no local representatives on the National Park and insensitive planning decisions were made by people who did not live or work here, and had little comprehension of the key issues for those of us who do.

The document is the **Natural England Consultation "Lakes to Dales Landscape Designation Project"** which proposes to extend the boundaries of the National Park, further into Cumbria, right up to the M6 at Tebay, and also into Lancashire. It makes clear if the proposed extensions go ahead the membership of the YDNPA would have to be "re-distributed". 2 County and 2 District Councillors from North Yorkshire would be removed. Their places would be taken by a Lancashire County Councillor, a Lancashire City Councillor and two others from Cumbria. The Upper Dales County Council division would lose its place, and its 5500 electors resident in the National Park would be disenfranchised at the YDNPA, and their place taken by just 200 electors in the National Park represented by a Lancashire County Councillor. A Richmondshire District Councillor with 1150 electors all in the National Park would be replaced by a Lancaster City Councillor with just 100

electors within the extended boundary. Iniquitous, you might say !! I say so on behalf of everybody in the Upper Dales. Your all-important planning application could very well be refused on the deciding vote of a Lancaster Councillor living 50 miles or more away. It is not local decision making, is it?? If the boundaries were extended then 30% of the National Park would be in Cumbria, and there is an increasing clamour from communities in the proposed new areas for the word "Yorkshire" to be dropped from the official title "Yorkshire Dales National Park". The very suggestion of losing the centuries old association between the internationally acclaimed landscapes in the Dales and the geographical location of Yorkshire, has caused outright dismay and disbelief by all those with a Yorkshire pedigree by birth, adoption or affection. It also threatens to dilute the very strong tourism branding built around the Yorkshire Dales, with disastrous implications for employment and prosperity in our local Dales economies. I have won the overwhelming support of North Yorkshire County Council, Richmondshire District Council, and many Dales Parish Councils, to object very strongly on both the loss of representation and the name change. Please can you consider doing the same - by e-mail or in writing. The absolute deadline: Wednesday March 17<sup>th</sup>. All details are shown at [www.lakestodaleslandscapes.org.uk](http://www.lakestodaleslandscapes.org.uk) Any help needed to do this or further information - please do contact me.

**John Blackie** County Councillor for the Upper Dales Independent

**TRAVEL**

**VACCINATIONS** It's the time of year when many people dream of escaping the winter weather and taking off

to far-flung exotic destinations. Who can blame them? Before you jet off, however, it's worth taking time to have a consultation with our nurse, Kim. It couldn't be simpler. Just notify our Receptionists who will let you have a travel questionnaire either by email or post. This will give us the opportunity to research in depth the relevant vaccinations you need for your trip. Once this has been done a consultation will be arranged with the nurse to administer the vaccinations and explain why they are required. Vaccinations are never given unnecessarily, and the questionnaire you are asked to complete will require you to state what activities you might be undertaking on your holiday. Your exposure to disease will obviously be greater if you are trekking through the jungle than if you are going on a coach tour, so it's important to let us have as much detail as you can. Please leave plenty of time for these immunisations. Some require 2 or 3 visits to ensure you are properly protected, and some anti-malarials need to be taken well in advance of your trip. Sadly, travel advice and vaccinations are not provided by the NHS. However, at Reeth Medical Centre we offer a travel consultation for £15.00 per person, with the benefit of certain vaccinations being free to patients registered here. If you would like to receive your travel questionnaire by email to speed things up, just tell Janice or Vicki

and they will let you have all the details.

**NO SMOKING DAY - WEDNESDAY 10 MARCH 2010** Quite a few people must have made a resolution at the start of the year to stop smoking, as we've noticed an increase in the number of requests for smoking cessation appointments with Kim, which is great news. If you've 'fallen off the wagon' and feel you need to get back on track, what better time to start than on National No Smoking Day on 10 March? Support for smokers trying to kick the habit is better than ever, and Kim can help you set some achievable goals that will allow you to have small successes, so you can see and feel your progress. In addition she can help you with medication to cut down the desire to reach for the dreaded weed. Even life-long tobacco users will soon feel the benefits. Just look at these facts:

**After 20 minutes** your blood pressure and pulse return to normal

**After 24 hours** carbon monoxide will be eliminated from your body

**After 48 hours** your senses of taste and smell are greatly improved

**After 72 hours** your breathing becomes easier and your energy levels increase

**Between 3 - 9 months** any coughs, wheezing and breathing problems improve

You also cut down the risk of permanent damage to the lungs and heart. And think of the financial benefits!

Time without tobacco	Cost	Financial benefits
1 day	£ 6	Video rental/book or magazines
1 week	£42	Pair of shoes/theatre trip/facial/day at races



1 month	£182	Shopping spree or premiership football tickets
1 year	£ 2,184	Family holiday/new suite/piece of jewellery

What have you got to lose? Book an appointment with Kim today and set yourself free! DISTRICT NURSES We have been advised that the Richmond and Catterick District Nurses will be changing their rotas. The District Nurses support our house-bound patients, or those people who would have difficulty getting to the surgery for regular appointments with our nurse. They carry out blood tests, check blood pressure, change dressings and from time to time administer vaccinations. This is really to let you know that you will be seeing some new faces around the community. They will of course be in uniform, but please feel free to ask for identification if you are at all concerned. That's it this month. Spring is on its way - get out there and enjoy it. All the best Mike Brookes and the Team

## **Holiday Cottage - Laykin, Low Row.**

Gorgeous 4 bedroom, 3 bathroom cottage.

Modern and cosy, fully equipped.

Set in elevated position with fantastic views.

Quiet location, garden, patio, and parking.

Great walks straight from the door.

Children welcome.

Tel. Louise on 07767 883926

## **UPPER DALES MOBILE SKIP SERVICE**

Saturday 20th March 2010

Reeth Village Green

9.00 am - 1.00 pm

Full refuse disposal and recycling facilities available

Enquiries: County Councillor John Blackie

Mobile: 0796 758 9096

The AGM of the  
Low Row & Feetham  
Literary Institute  
will be held in the Institute, Low Row  
on Tuesday 9th March, at 7:30pm  
Please do come along to support

Reeth Artyfacts  
AGM and a Celebration!  
The annual **AGM** will be held at:  
The Copper Kettle, Reeth  
on Saturday 13 March 2010 at 7.00 pm.  
Supper will be provided  
from 8.00 pm.

New members are invited join this thriving dramatic group. We need actors, singers, dancers, technical, production and all-round support so we can continue to put on our highly entertaining local productions. Please advise the Secretary, Janice Freedman, of any items for the agenda and any nominations for the committee.

Telephone 884284 or email

[janice@theschoolhouse-reeth.com](mailto:janice@theschoolhouse-reeth.com).

Richmondshire Choral Society

Spring Concert

**MADE IN ENGLAND**

A Concert of Music by English Composers with Worldwide Connections **Hiawatha's Wedding Feast** Samuel Coleridge-Taylor  
**Songs from the Bavarian Highlands** Edward Elgar  
**In Windsor Forest** Ralph Vaughan Williams . Kathryn Haworth - Conductor  
Saturday 17 April 2010 7.30p.m. St Mary's Church Richmond Tickets £8, school age free From choir members or Richmond TIC or by mail from RCS, Finkle Croft, Aldbrough St John, Richmond, North Yorkshire DL11 7TD, Please send cheque to RCS and stamped addressed envelope, or available at the door.

[www.richmondshirechoralsociety.org.uk](http://www.richmondshirechoralsociety.org.uk)



The inclement weather, which some may have noticed, played havoc with our fixture list including the traditional Christmas

Eve matches (how many Dads prayed to the snow god?)

On 24 January Under 14's travelled to Spennithorne on a fine sunny morning though the pitch was rather slippery. Dales started strongly and Adam Simpson finished well from a good run to open the scoring. Our 6 week enforced break soon showed and a lapse in defence enabled Spenni to equalise. They then went ahead to be 3-1 up at half time and despite excellent keeping by Peter While scored again as our defence came too far up. 4-1 loss. On Sunday 7 February we travelled to Leyburn with only 7 players. Dales played quite well against the unbeaten League leaders but conceded 2 goals in the first half. They did not let their heads down but allowed another 2 for a 4-0 loss. All played well but lost to the better team; we had a number of chances at goal.

On 24 January Under 10's travelled to Catterick Village. After 5 weeks without football, Dales did not play at their best but nevertheless put in a good performance. Nathan Tulip scored 2 good goals while Ben Metcalfe got his hat trick with Scott Alderson getting the sixth. Matthew Short played well in goal conceding only 2. 2-6 win. Nathan and Ben were joint man-of-the-match. We lost the friendly 4-3 with goals from Nathan Tulip and Harry Potter (2). Shorty again made some really good saves and Ross Kelly played with much more confidence.

On 10 February Under 10's travelled to

Leyburn. Needing a win to maintain third place in the League, they had, as before, a wobbly start until Nathan Tulip opened the scoring with a powerful long shot. Shorty had a lot of work in goal and did well to maintain a clean sheet. Tommy Marsh made it 0-2 at half time with a well timed shot in the top right of the net. Sam Cocksedge came on for Ben Webster; both are playing much better. Thomas Walker made it 3 and Nathan scored another super goal from a very acute angle and finally Ben Metcalfe finished neatly from a cross by Nathan. The defence played well and a 0-5 win was a good result. Nick Lanier, Zach Alderson, Ross Kelly, Lewis White, Emily Hughes and Nathan Brown came on for the friendly. Nathan Brown scored a good goal in the first half but we conceded an own goal in the second. I won't mention who but it made his hat trick! All our reserves are progressing well and several could take a place in a League match given the chance.

Tesco vouchers. This scheme is expected to start again soon so please keep collecting. As previously reported, we got a pile of kit last year. Many thanks to Scott Trial for £250 towards new goal posts.

David Williams 884650

Sat. March 6th 7.30

Gunnerside Village Hall

"ERASING DAVID"

A documentary film about surveillance in which David sets out to disappear off the radar, challenging a surveillance company to track him down within 30 days. The director and central character David Bond will be present at the screening and will hold a question and answer session afterwards. Tickets £3 For tickets or more info phone Martin Dower 886366

## REETH GARAGE LTD.

ARKENGARThDALE ROAD, REETH,  
RICHMOND,  
NORTH YORKSHIRE. DL11 6QT

### REETH GARAGE SHIRTMASTER POLYCOTTON SHIRTS

PRACTICAL, STYLISH,  
COMFORTABLE !

IDEAL FOR WORK OR LEISURE.

TATTERSAL, WOODLAND, FENLAND  
NEW YORK NEW BENTLEY CHECK

LONG AND SHORT SLEEVE RANGE  
ALL SIZES S,M,L,XL,XXL,XXXL

GREAT VALUE £9.49 EACH  
OR 2 FOR £18  
SPRING INTO A NEW SHIRT IN OUR  
FORECOURT SHOP!

**TEL. 01748 - 884243**  
**EST. OVER 60 YEARS**

### JAMES PEACOCK



**FOR YOUR COAL &  
SMOKELESS FUELS**

Approved Coal & Fuel Merchants  
Speedy & reliable deliveries of Solid Fuels &  
Oils throughout the  
Swaledale & Arkengarthdale area.

**Tel. 01969 650465**

**Fax : 01969 650888**

### R. & W. GIBSON & SON Ltd.

CERAMIC WALL  
& FLOOR TILERS

SHOWROOM NOW OPEN

Monday - Friday  
9.00 am - 4.30pm

Saturday 10 am - 1 pm  
(or by appointment)

At Borough Road,  
Gallowfields Trading Estate  
DL10 4SX

Tel. 01748 - 822682 (Home)

Tel. 01748 - 821909 (Showroom)

"We cover the Dales"

## BEAR COTTAGE INTERIORS

Suppliers of

- ❖ Curtains & Blinds
- ❖ Furniture
- ❖ Upholstery Fabric
- ❖ Wallpaper
- ❖ Soft furnishings

Free initial home consultation to discuss  
your requirements, ranging from a single  
cushion cover to a complete bespoke  
design package.

Stockist of an exquisite range of fabrics  
and wallpapers including Mulberry,  
GP & J Baker, Linwood, Parkertex and  
Vanessa Arbuthnott.

Tel: 01969 650946

Email: [Julie@bearcottageinteriors.co.uk](mailto:Julie@bearcottageinteriors.co.uk)

**THE SCHOOL HOUSE  
REETH**  
*The House on the Hill*

**Bed and Breakfast**

Stunning views  
Beautiful en-suite rooms  
"Outstanding hospitality"

Peter and Janice Freedman  
look forward to welcoming you.

Tel: 01748 884284  
Email: [info@theschoolhouse-reeth.com](mailto:info@theschoolhouse-reeth.com)  
[www.theschoolhouse-reeth.com](http://www.theschoolhouse-reeth.com)

# FATSHEEP



Reeth Green, Reeth

Local Gifts & Crafts including  
Reeth's own Angel Chocolate.

**Everything we sell was made  
in the Yorkshire Dales.**

Home to the famous Glendale  
Ginger drink.

**As seen on Dales Diary.**

☎ 01748 880189 🌐 [www.fatsheep.co.uk](http://www.fatsheep.co.uk)



## DORANT



Bridge Garage  
Reeth

01748 884245

**SALES  
SERVICING  
and  
M.O.T' S**

[www.dorant4x4.co.uk](http://www.dorant4x4.co.uk)

**"FREE WINTER CHECKS WITH MOT'S  
IN DECEMBER"**

If you miss your Gazette you  
can now read it  
on line.

Do check it out - go to  
[www.2dales.org.uk](http://www.2dales.org.uk)

## R.W. STONES

**PLANT & AGRICULTURAL HIRE**

- 360° Excavator Hire
- Groundworks/Site preparation

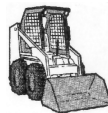

**ROUND BALING  
SERVICES  
HAY STRAW SILAGE**

**BOBCAT HIRE**

01748 884360  
01748 884718  
07974 406647

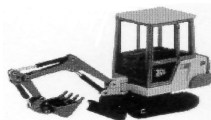

traditional leaded lights  
& bespoke stained glass  
designed/made/installed.  
repairs & restoration

Tel: 01748 884824  
[www.kymes.co.uk](http://www.kymes.co.uk)

**WENSLEYDALE TREE & HORTICULTURAL SERVICES (Est. 1995)**

**DAVID ALLEN ( HND Arboriculture)**

Fully insured (£5million)

Professional tree work: felling, crown thinning etc undertaken to BS 3998

Logs for sale. Petrol log splitter for hire.

Woodchipper for hire. Woodchips for sale

Tree stump removal (stumps ground out)

Hedge establishment and maintenance. Supply /planting of forest and ornamental trees

Fruit tree maintenance. Pesticide applications (weed control services)

Also, fencing, trelliswork, pergolas, arches.

Tel. 01969 667364, Mobile 07811 576108 or

e: mail - enquiries@treesinwensleydale.co.uk

www.treesinwensleydale.co.uk



For all advertising in the Gazette please  
contact the editor on 01748  
886111/886505 or Email:  
GML1@gallowstop.fsnet.co.uk

**SWALEDALE CATERERS**

Any event catered for.

All home cooked food.

No problem, we travel.

Waitresses provided, or, if preferred, we  
can just deliver food to your door.

**Lisa Porter on 01748 886434**

**S W E E P I N  
THE DALES**

YOUR LOCAL TRADITIONAL

**CHIMNEY SWEEP**

TAKE THE WORRY AND MESS OUT  
OF HAVING YOUR CHIMNEY SWEPT  
TAKE ADVANTAGE OF THE FOLLOWING

- Clean, safe and friendly
- Minimum disruption to your daily routine
- Bird guards, cowls, rain caps etc fitted
- Fully insured
- Certificates issued
- Stove servicing/repairs/spare parts
- Advice freely given

Avoid the autumn rush- book early

To make an appointment all you have to do is phone the  
number below and ask for Simon or Elaine

**01765 688078**

www.sweepinthedales.co.uk

**Swaledale Fitness**

**BOXERCISE**



**Classes very Monday From 7 till 8.15pm**

**Fremington Sunday School. Only £4 per class**

**Any Age, Any fitness level welcome!**

Have fun and keep fit,  
Come along & Give it a try!  
For further information contact  
07527 452663

**(Qualified Personal Trainer &  
Registered 'Boxercise' Instructor)**

**NURSE CHERRY**  
**HOLIDAY COTTAGE**

Beautiful 2 bedroomed  
 Holiday Cottage in Reeth  
 Down quiet back lane  
 Private parking  
 Cottage Garden  
 All amenities in walking distance  
 Children Welcome  
 Sorry No Pets or Smokers  
[www.cottagesinreeth.co.uk](http://www.cottagesinreeth.co.uk)  
 Mr. & Mrs. Waller  
 Tel 01904 798127 or  
 07817 128655

**Geoff Braithwaite**

**Property Maintenance**

Painting and Decorating  
 Kitchen & Bathroom Fitting  
 Wall & Floor Tiling  
 Pointing & Patios  
 General Repairs  
 Fast, Friendly, Reliable Service  
 Quality work Guaranteed  
**Tel : 01748 886822**

**RICHMONDSHIRE**  
**SCRAP METAL**  
**REMOVALS**

*All Ferrous And Non Ferrous Metals  
 Collected*

Tel/Fax: 01748 811097  
 Mobile: 07923 508 834



**RESLEK**  
**SERVICES**

**Repairs to all makes  
 of washing machines,  
 cookers, microwave  
 ovens, etc.**

**ALL WORK GUARANTEED**

**01748 818332**

or

**07740 986688**

**The Chyll**

**Bed & Breakfast**

**Arkle Town, Arkengarthdale**

Set in wonderful countryside,  
 With spectacular views of Arkengarthdale  
 All bedrooms en-suite with colour TV  
 For details contact Mrs. Sheila Good  
 on 01748 884353 or Fax 01748 884015

**ANDY MALTON LTD**

**General Building Contractor**  
**Plastering / Roofing / Dry lining/**  
**Ceiling Work / Pointing / Guttering**

**MOST BUILDING REPAIR WORK**  
**CARRIED OUT**  
**(Estimates Free)**  
**NO JOB TOO SMALL**

**Tel : 01748 - 884621**  
**Email : amalton56@fsmail.net**

**Garners of Bedale**



**Any order  
Large or small  
We pledge to deliver  
them all!**

*High Class Fruit, Vegetables  
and Dairy Products*

Shop Tel/Fax: (01677) 423193  
24 hour Ans'phone (01677) 424896

## REETH BAKERY

**Silver Street, Reeth.**

Swaledale's only real working bakery where virtually everything is handmade on the premises. Free Range eggs, local butter, milk, and many other quality and organic ingredients used.

Tea Room and Bakery open every day throughout the summer.

Also available are Handmade Cakes, Biscuits, Speciality Organic Bread, freshly cooked pies and pasties, Swaledale and Wensleydale cheeses.

Fresh sandwiches made to order.

Orders welcome.

For mail order please

Tel. 01748/884735 or 884500  
or Email : [jhc@reethbakery.co.uk](mailto:jhc@reethbakery.co.uk)

**CHARMING OLD COTTAGE IN THE  
CENTRE OF REETH (sleeps 6+)**  
well placed for all the village amenities.  
Open fire & background heating, fully fitted  
kitchen, dishwasher, fridge / freezer etc.  
Two bathrooms 2 dble bedrooms, one twin  
bedroom and attic play area fourth  
bedroom with three single beds.  
(Cot available).  
Private, secure, rear courtyard area  
with patio table & chairs.  
Dogs welcome.  
Contact Denyse on 01740 631470. or  
e-mail [denyse00@btinternet.com](mailto:denyse00@btinternet.com)

*The Bridge Inn*



*Grinton, Richmond*

**DL11 6HH**

**Tel.01748 884224**

**Traditional old coaching inn  
serving quality food all day,  
every day.**

**Restaurant with extensive a`la  
carte menu, award winning ales  
& fine wines.**

**Recommended in 'The Good  
Pub' & 'Good Beer' guides.**

**PATRICIA  
DAIRY COTTAGE, LOW ROW**  
**Experienced in both Men's and Ladies  
sewing alterations.**  
**Most sewing tasks undertaken**  
**'Will come to you'**  
**01748 886905**



A warm and friendly welcome awaits you at  
The CB Inn. Outstanding fresh food  
available throughout the festive period.  
19 en-suite bedrooms with amazing  
views.

Lunch 12pm ~ 2pm    Dinner 6.30pm ~ 9pm

### **Tuesday 9<sup>th</sup> March**

Fish Night – 6.30pm till 9pm  
2 Courses £10.00    3 Courses £13.25

### **Sunday 14<sup>th</sup> March**

#### **Mother's Day**

**Book your table now for a  
complimentary  
box of chocolates**

### **Friday 19<sup>th</sup> March**

**Early Bird Menu - 5pm till 6.30pm**

2 Courses £10 or 3 Courses £12.50

### **Friday 26<sup>th</sup> March**

Quiz Night - 9.30pm start

**For Further Details or to  
Reserve a Table**

**Please Telephone (01748) 884567**

Website: [www.cbinn.co.uk](http://www.cbinn.co.uk)

**REETH & DISTRICT GAZETTE LTD.  
AGM**

**Monday 8th March 2010  
7.45pm in Grinton Parish Hall**



**\*NEW\***

**\*NEW\***

**\*NEW\***

From September 2009 we will be offering:

Beginners Tap Classes for Adults

Marrick Hall

Mondays 6:15pm-7:00pm

Tap for Boys and Girls from the age of 6yrs.

Reeth School Hall

Wednesdays 3:45pm-4:30pm

Ballet for Boys and Girls from the age of 3yrs.

Reeth School Hall

Fridays 3:45pm-4:30pm

For further information and to reserve a place please contact:

Janet Seymour LRAD

tel: 01748 884 677 mobile: 07971 282 566

e-mail: [janetseymour@arcor.de](mailto:janetseymour@arcor.de)

[www.swaledancedance.co.uk](http://www.swaledancedance.co.uk)



Arkengarthdale Schoo Spring News

At long last, a very belated newsletter. Where does the time go? Pre Christmas was snow and post Christmas was snow and for quite a while it seemed as if life was ruled by snow. We did have great fun in it at school though: collecting, measuring, building, drawing, writing and of course playing. 39 very busy children now occupy the little space at Arkengarthdale. Once again we have a very active and reliable year 6 who form our committee. They organised a wonderful Children in Need day for us - we had to wear spotty outfits which we were duly fined for, they organised some games in the morning and worked with groups of children to decorate a 'doggy' cake. In the afternoon they ran a Pudsey's Quest for Talent show - we didn't realise we had such talented children in school including musicians, magicians, artists, dancers just to mention a few. With such effort they raised £120 which they chose to split between Children in Need and Guide Dogs for the Blind. Petra, the trainee guide dog was just one of our visitors this term. We all loved her to bits and wish her well with her training. Other interesting visitors have included Linda from Northern Ireland, Judy from Bolivia, Bernard the Road Safety poet, Judith from the Quaker Society, 3 parents telling us about their international travels and David telling us about his trip to Govi in the Gambia. We were excited to follow the Govi trip on their website and more excited when we got a mention thanking us for toys we had collected for the children there. All these lovely people have helped our themes come to life. Before Christmas it was Fighting Fit for

Key Stage 1 and Worlds Very Different to Ours for Key Stage 2 and at the moment Fantastic Animals for Key Stage 1 and our Colourful World for Key Stage 2. We have been all busy bird watching for the RSPB's big Schools Birdwatch and year 6 inputted all our data and printed off a variety of super graphs. Next  $\frac{1}{2}$  term we have decided to have a 'bird' day of activities to celebrate the wonderful bird life we are surrounded by. Physical activities are always difficult for us in the winter months even more so with extra children but we have managed some cross country, Sports Club for both key stages, a multi skills festival, a swimming gala and the greatest activity of all we have our outdoor visit coming up to Lakeside - canoeing, climbing, orienteering, abseiling, archery... It will be even more exciting this year as we are corresponding with a school in South Yorkshire who are visiting the same time as us. We have also managed some trips. We had a super day at Thorp Perrow and Durham Cathedral and year 6 thoroughly enjoyed Crucial Crew and Richmond School's production of Oliver. Christmas seems a very long time ago but our play, Arkengarthdale's Magical, Musical. Mystery Tour was, as usual, great fun. So as you can read we are all learning together in a variety of ways and looking forward to the better weather when we can spend more time outside. Thankyou Mary Hutchinson

**REETH SHOW  
WHIST AND DOMINO DRIVE  
REETH MEMORIAL HALL  
5TH MARCH 2010  
AT 7.30PM**

**SUTHERLAND**

Elisabeth and family wish to thank friends and the relatives for their kindness, sympathy and donations to Reeth and Grinton Community First Responders following Eric's sudden death. Thank you also to Simon Barningham for his thoughtfulness and help.



**MARTIN TRADEWELL**  
**Qualified & Insured**

**Bird Guards & Cows Fitted**

Your Experienced Dales Sweep  
 Covering Wensleydale, Coverdale  
 & Swaledale

No Mess, No Fuss & Prompt Service

**01388 517045**

## **G E BROWN & SON**

### **BUILDING CONTRACTORS**

All Building Work Carried Out

Damp Proof Course & Timber Treatment

Specialist Joinery Work

Work carried out by time served qualified craftsmen

**Telephone: 01748 886356**



[www.pbinn.co.uk](http://www.pbinn.co.uk)

**Located in Low Row 'We offer  
 freshly prepared locally sourced  
 food in a relaxed & informal  
 environment'**

**Open Daily for Lunch & Dinner  
 Traditional Carvery every  
 Sunday**

**11 En-suite Bedrooms with  
 spectacular views of Swaledale  
 Short Breaks available**

## **MARCH EVENTS**

### **STEAK NIGHTS**

**Tuesday 2<sup>nd</sup> & 16<sup>th</sup> March**

**Tuesday 6<sup>th</sup> & 20<sup>th</sup> April**

### **MOTHER'S DAY**

**Sunday 14<sup>th</sup> March**

**Book your table now for a**

**complimentary**

**box of chocolates**

**Per booking**

**Telephone: (01748) 886233**



Hi, my name is Stuart Grainger and I'd like to take this opportunity to introduce myself to you as the new Sergeant for the Dales Policing area, based in Leyburn. My area extends from Patrick Brompton in the east, to as far as the Moorcock Inn and Tan Hill in the west, and from Arkengarthdale in the north to the head of Coverdale in the south. It is a great privilege to be in charge of a policing team which covers such a large and special area. I know the area pretty well geographically from being a keen cyclist, but I'm now learning who's who and what's what so to speak. The Upper and Lower Dales includes a total of 53 parishes, and I have already begun attending a good number of parish and town council meetings to introduce myself and ask what issues there are in the community. It is very important to me that we police this area in a way in which the people want it to be policed. It is also very important to me that early on, I tap into the issues which affect all of you in your local communities - so that we can do something about them and help you. I will continue to visit as many public meetings as possible in my first few months, and will try to meet as many people as I possibly can. If I don't see you and you have a burning issue that you'd like to raise, then please get in touch with myself or one of the team. We are here to help. The Richmondshire Safer Neighbourhood Team web pages on the North Yorkshire Police website also has a calendar showing where and when we will be getting out and about at meetings and events. I feel very lucky that I have inherited a great team of police officers and staff. I'm impressed with their local knowledge and commitment to this area. There are already a good number of initiatives on the go, such as

Daleswatch, RAMP, youth initiatives, Smartwater, Trading Standards and other partnership work, and so on - and I'm keen to build on these. The support that volunteers such as the Daleswatch give us is tremendous, and I'm also keen to expand this into the Lower Dales area - so volunteers please....! The Leyburn policing area is a safe place to live where crime rates are low - but I fully appreciate the impact of any crime on the individual so I will not be complacent in tackling crime. Crime figures may be higher elsewhere, but figures don't always tell the full story - how do 10 shoplifting thefts in York or Scarborough for example, compare to the loss of one quad bike or essential piece of farm equipment in our area? Our crime is low - but it is impactful when it happens - so I will do my very best to keep it as low as possible. Please ring in if you see or hear anything suspicious on 999 if urgent, or 0845 6060247 if non-urgent. I know from experience that we can quite literally patrol round all night and not see a single vehicle moving to stopcheck - and not for the want of trying. But, if someone rings in about something suspicious, then it gives us a headstart, and allows us to focus in on an area and root out and stopcheck travelling criminals before they commit crime in your neighbourhood, or disturb or catch them in the act. I look forward to serving the communities of the Lower and Upper Dales - and I hope you find me to be as hardworking, approachable, and genuine as I have always found the people of the Dales to be.

### ***Cosy Holiday Cottage for TWO***

Peaceful location with panoramic views of Arkengarthdale.

Ideal for walking or just relaxing.

**Tel. Shirley Gale 01748 884779**



Two quick items this month to try to keep your computer fit and healthy (and yourself sane):

#### 1) A BIG Warning

There is a large growth on the internet in scam security programs. Over the last month I have helped clean numerous computers because of these problems and real security firms are warning users to be very careful. If this happens to you the symptoms are that a program you have never seen before or knowingly installed constantly pops up and tells you that your computer is subject to multiple threats (often 20 to 30) and that to remove them you need to register the security software. This involves supplying credit card details which is what the scammers are really after. Under no circumstances use your credit card online while these problems are on your computer. Removing these scam programs can be quite difficult and the approaches required are varied so I can't give instructions here. To avoid these problems do not click on any links in emails or websites that you are unsure of. If you download software do so from reputable websites and avoid running any program that you are unsure of that has been downloaded onto your computer. Note that some of these scams are not picked up by anti-virus software and sneak through - they can even disable your existing protection.

#### 2) Update your computer.

Many people have Windows set to automatically download updates and install

them. Generally this is recommended but if that is all you do you are missing out on many updates and also extra software. Automatic update only installs updates that Microsoft consider Important or Critical. You do need to visit Microsoft Update to get these extra updates and do this fairly regularly (say once a month). How you do this depends on the version of Windows on your computer. In Windows XP go to Start>All Programs>Windows Update or load Internet Explorer and look in the Tools Menu. You need to use the Custom button to see the extra updates available. In Windows Vista and Windows 7, go to Start>Computer and then click System Properties in the window that opens (near top left) then click Windows Update near the bottom left hand corner - clicking Check for Updates will give you lists of important and optional updates. If Windows Update offers you the new Microsoft Update accept that as it will update other Microsoft products such as Word and Excel. If you have any questions please contact me by email via my website at [www.dalescomputerservices.com](http://www.dalescomputerservices.com) and if I can help I will be happy to do so.

Happy computing. Carol Haynes

### Hannah's HAIRDRESSING

Reeth: Wednesday (late night) and Saturday  
 Hawes: Monday (late night) and Thursday  
 A range of advanced hairdressing services.  
 All ages welcome!  
 Contact Hannah Thornborrow  
 on: 07528423249

Please note that as from 1st March 2010 there is a new e-mail address which you should use to contact the Learning Centre in Reeth [HUDSONLEARNING@YAHOO.CO.UK](mailto:HUDSONLEARNING@YAHOO.CO.UK)

# Dales Computer Services

*For all your computer needs*

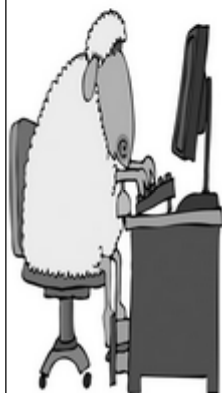

Repairs  
Upgrades  
Maintenance  
Home & Small Office  
Network installation  
Website design  
Help and Support

**www.dalescomputerservices.com**

**Tel: 01969 663798 or 07891 371280**

## **Hudson House Learning Centre,**

### **Reeth**

Basic Computers for All

Our ever popular five week course to get you

started with computers begins on Monday 8<sup>th</sup> March 10.00 – 12.00am - cost £ 25.00

We are now registered as a UKonline centre and can offer short courses on anything to do with the Internet -

Call in for a demonstration !

Don't forget we offer food Hygiene training any time for £35.00 including assessment !

Contact Richard on

01748 880025 / 07815 006642

e-mail:

richard.hudsonhouse@yahoo.co.uk

or - www.hudsonhouse.info

## **Air : NEW WHAT'S ON WEBSITE**

Audiences, promoters and organisers of arts and other cultural events in Richmondshire and surrounding districts now have an excellent new what's on website to use thanks to Air [Arts in Richmondshire]. And what is even better [www.airarts.org](http://www.airarts.org) allows people to sell - and buy - tickets online. Buying tickets online is really commonplace and many people have that expectation, but for someone organising the occasional event the costs and logistics of being able to organise and offer that service can be prohibitive. So airarts.org have sorted all that, and offer audiences a comprehensive website where they can find out what is going on and buy tickets "I've been to an event in a village hall that was supposedly sold out, and then some people didn't turn up to claim and pay for the tickets they asked to be put by" said Air board member Gillian Howells "This had an affect on the anticipated income and prevented other people from getting a ticket. But with airarts.org the money can be in the bank before the event has taken place" "We feel the fact that audiences can buy a ticket when and where they want, as they browse, should help promoters sell more tickets and the small fee charged will more than compensate for the added value this facility brings." This D.I.Y. web site has been designed to be user friendly - and enables organisers to add information about their event, where it's on and where and they can include detailed descriptions, photographs and other images such as posters. To find out more go to [www.airarts.org](http://www.airarts.org) or contact Thomas Frere the webmaster on 01748 850523.

## REETH MEMORIAL HALL

Friday 12th March - 8pm - Chris Wood - Chris received the 'Folk Singer of the Year' award, and his CD Trespasser was named 'Album of the Year' at the BBC Folk Awards 2009. "He has become one of the very few singer/songwriters who bothers to engage with real life as it happens to us all, a master craftsman, completely devoid of artifice and insincerity." Ellen Cranitch (The Irish Times) - "Undoubtedly one of the most distinctively powerful singers and musicians in the country" (Rock n Reel). It's a real coup to bring Chris Wood to Reeth Memorial Hall - support Spinndrift - an exciting new 5 piece band formed on the Folk and Traditional Music Degree at Newcastle University - £12 (£14 door)

Friday 19th March - 8pm - Paul Wheater Sings Jim Reeves - Paul, known as 'Yorkshire's Jim Reeves' has filled the Albert Hall twice with his Jim Reeves concerts. This is his third visit to Reeth Memorial Hall. £7 (£8 door) Friday 16th April - 8pm - Kirsty McGee with Mat Martin - support Barbara Helen - This is part of Kirsty's No. 5 Tour (No. 5 - A Live Album is due to be released on 15th March). Bob Harris says, "absolutely superb, memorable ... I love her songs". "One of the strongest and most individual voices of her generation" (The Irish World). £10 (£12 door) Tickets from Reeth Post Office. For further details or reservations email or ring John Little - 01748 884759 or visit our website [www.reethmemorialhall.co.uk](http://www.reethmemorialhall.co.uk)

BEDALE ARCHAEOLOGY AND HISTORY  
SOCIETY

Owing to the popularity of the speaker for the next meeting of Bedale Archaeology & History Society, when landscape photographer and author Derry Brabbs will be giving a lavishly illustrated presentation on *Hadrian's Wall and Roman Britain*, it will be held in the beautiful historic Ballroom of Bedale Hall. Derry Brabbs is regarded as one of England's finest published photographers with more than twenty-five books to his credit, including widely acclaimed collaborations with James Herriot and Alfred Wainwright. As an author in his own right Derry has written and photographed several titles celebrating England's rich architectural and cultural legacy including *English Country Churches, Abbeys & Monasteries*, *English Country Pubs*, *England's Heritage*, *A Year in the Life of the Welsh Marches*, *Hadrian's Wall* and, most recently, *Roads to Santiago*. Paudits from reviews of Derry's book on Hadrian's Wall include: "*lavishly illustrated by a stunning portfolio of atmospheric pictures ... Anyone with the faintest interest in the wall will be captivated by the images and sucked into reading about its history and the places it passes through.* (Westmorland Gazette) *A delightful ... book about the famous wall, filled with evocative colour plates.* (Spectator) *These pictures communicate something of the wall's special presence.* (Cumberland News) ... *a stunning photographic essay of the wall in all seasons ....* (Daily Mail) The meeting will be held at 7.30 pm on Tuesday 2 March. Entrance is free to members, schoolchildren and full-time students, and non-members are welcome for £2 on the door. Advance booking is not required.



# **The Buck Hotel** **OAP LUNCHES**

*Served*  
*Mon, Thurs, Fri, Sat*

**£5.50**

*Including Tea or Coffee*

**OAP Sunday Roast**  
**£5.75**

## **Dales Locksmith Services**

**"We do more than locks"**

**We also do UPVc window & door repairs**

Locks, Handles & Letterboxes

Door Panels & Glass Fitting

Hinges & Vents

Break-in Damage

Free quotes

All work guaranteed

[www.daleslocksmith.co.uk](http://www.daleslocksmith.co.uk)



Your local reliable  
craftsmen

Call Kevin

Mob:07525-201601

# **HEARING PROBLEMS?**

**Would you like to hear what you are missing?**

Introducing the Phonak  
Audéo YES - a beautifully small  
award-winning design; yet is  
practically invisible.

Now available at three price levels the  
Audéo YES offers you a small, stylish,  
comfortable and affordable hearing  
system using today's latest technology.  
To find out more I can either post you a

brochure (including my Hearing  
Handbook) or, if you would prefer, you  
can arrange a home visit to experience  
and hear for yourself the Audéo YES.  
This will also include a  
completely free hearing test.

**Please call 0870 460 5649**  
**anytime, or write to me at the**  
**address below**

**David Mason R.H.A.D**

Roseville, West End, Ampleforth, York.  
[www.yorkshirehearingaids.co.uk](http://www.yorkshirehearingaids.co.uk)



**REETH GARAGE Ltd.**

Arkengarthdale Road,  
REETH, Richmond North  
Yorkshire. DL11 6QT

**PETROL & DIESEL  
FUEL STATION  
AWARD WINNING  
FORECOURT SHOP  
MOT TEST STATION  
REPAIRS AND**



**SERVICING**

**FROM BRITAIN'S LEADING  
MANUFACTURER  
LIVESTOCK, FLAT BED,  
HUNTER HORSEBOX,  
TIPPING, BOX VAN,  
GENERAL DUTY PLANT  
CAR TRANSPORTER, PICK UP  
CANOPIES, UNBRAKED AND BRAKED  
SINGLE, TWIN, TRIPLE AXLE  
FROM £500 TO £5000  
IFOR WILLIAMS HAS A TRAILER TO  
DO A JOB FOR YOU  
USED TRAILERS AVAILABLE**

Winter Opening Hours :  
Mon - Fri 8am - 6pm  
Sat. 8am - 1:15pm

**TEL. 01748 - 884243  
EST. OVER 60 YEARS**

**MARKET PLACE****FOR SALE**

**Wooden Rocking Chair** – farmhouse style, medium oak colour - £20 and **Wooden Carver style chairs** suitable to strip - £5 each Contact - 01748 884937

**Casio Organ** LH60 with key lighting system for sale and stand £50 ono. Tel. 01748 884482

**Teak, double glass front, floor standing bookcase**, suitable for display, office or home. Size 38" x 16" x 36". Excellent condition. £35. Can deliver. Tel: 01748 880236

**Bosch Larder Fridge** in white. A+ energy rating. Capacity 126 litres. Intelligent auto defrost. Size 24" x 24" x 33". One year old, perfect £95. Can deliver. Tel: 01748 880236.

**WANTED**

**Set of extending ladders** min.15' in height and tree/branch loppers any size. **01748 880236**

**LAND, BARN, UNIT or GARAGE** either for sale or to let, for local company to use as storage. Please call Marcus on **01748 886351**

**HORSE DRAWN** or converted horse drawn farm machinery, any condition. Telephone Kirsty **01748 884280**  
**CASH PAID** any old **Lambretta Scooters**. Telephone Jason on : **01748 824925 or 07916297977**

Any **Old Shotgun Cartridges**, Loading Equipment etc. wanted by collector **01986 892071**

**TWO DALES DIARY DATES****MARCH**

- 5th** Reeth Show Domino & Whist Drive, Reeth Memorial Hall at 7.30pm
- 12th** Keld Domino and Whist Drive, Keld Public Hall at 7.30pm  
Chris Wood Reeth Memorial Hall 8pm
- 19th** Variety Concert in Gunnerside Village Hall at 7.30pm  
David Wheat, Reeth Memorial Hall 8pm
- 27th** Swale Singers Concert in St. Mary's Church, Arkengarthdale at 7.30pm

**APRIL**

- 8th** Choir Concert, Holy Trinity Church Low Row. 7.30pm

**The Reeth And District Gazette Ltd**

For all interest in advertising in the Gazette,  
please contact the Editor on 01748 886111 or  
01748 886505 or on email at  
[GML1@gallowstop.fsnet.co.uk](mailto:GML1@gallowstop.fsnet.co.uk)





**YORKSHIRE DALES**  
National Park Authority

New exhibition  
at Dales  
Countryside  
Museum

A new exhibition featuring the beauty of Swaledale is being staged for visitors to the Dales Countryside Museum in Hawes later this month (Feb). Called "Small Dale World - A Village in View", it is a collection of photographs, watercolours and drawings by writer and photographer David Morgan Rees centred on Marske near Richmond. In recent years the 80-year-old has devoted much of his time to documenting the basic realities of Marske, where he had a cottage for more than 30 years. "My images in this exhibition are my own way of expressing the depth of my feelings for the local landscape, activities and atmosphere of this very special place," he said. "I also felt it was very important to make a comprehensive visual record of a rural community at a particular period in the late 20th century. "My years spent in a small cottage just outside the village have been perhaps the happiest and most fulfilling part of my life. I felt welcome from the first moment I arrived in Marske. It was made so easy for me to join in village life and participate in various activities and events. I was never made to feel I was an outsider. This gave me a remarkably close relationship with many people who I continue to regard as friends although sadly I have had to move away."

He has written for a variety of publications, including The Dalesman, Yorkshire Journal and Yorkshire Life. As well as having worked as a radio freelance in the past for BBC Wales he has published three books: 'Yorkshire Craftsmen at Work' a survey in his words and photographs of traditional Yorkshire craftsmen, 'In the Palm of a Dale', a detailed portrait of Marske at the Millennium, where he bought a small cottage in 1973. His last book, 'Our Small Dale World', is a valediction and celebration in words and images of the time he spent at Marske, which so enriched his life. The

exhibition runs from 27 February to 28 March in the Yorkshire Dales National Park Authority-owned Museum. Museum Manager Fiona Rosher said: "The exhibition is a very personal look at a Dales village from David's point of view and it captures perfectly the essence of the community."

The hunt is on for historic dovecotes in the  
Yorkshire Dales.

And owners of the up-market accommodation for doves and pigeons are being asked to get in touch with the Yorkshire Dales National Park Authority (YDNPA) to help in a special new conservation project. Robert White, the Authority's Senior Conservation Archaeologist, said: "Dovecotes played an important part in rural life in the National Park. "The birds they housed provided their owners with many resources, including eggs and meat for food, feathers for bedding - and even fertiliser. "We want to hear from people who have them - whether they are built into their houses or outbuildings or are freestanding - because, if we can identify more examples and increase our knowledge of their design and distribution, we will be able to improve the ways we can conserve and protect them in the future. "Not all of them have survived so we would also be interested in any documentary records."

Dovecotes are put under the microscope in the YDNPA's *Feature of the Season* Project, which was designed to increase understanding and appreciation of unrecorded, small-scale historic features in the National Park ranging from unusual gate posts and churn stands to veteran trees and turbarry stones. The project aims to create accessible records of them - mainly through the help of Dales Volunteers - that are included in the National Park Authority's Historic Environment Record.

An article about them can be found on the YDNPA website at [www.yorkshiredales.org.uk/dovecotes\\_main.htm](http://www.yorkshiredales.org.uk/dovecotes_main.htm).

Anyone who has information about dovecotes is asked to contact the Authority's historic environment team on 01969 652300.



Cafe .

Accommodation.

Bike servicing &amp; repairs.

Mountain Bike sales &amp; hire.

Mountain Bike Hire, Servicing, Repairs and Sales  
Ex-hire mountain bike sales, Authorised Trek Dealer for  
new Mountain and Road Bikes

Trek Full-Suspension Demo Bike fleet,  
try before you buy

**[www.dalesbikecentre.co.uk](http://www.dalesbikecentre.co.uk) Tel 01748 884908**

ELECSA

Free Estimates

Part P Approved

### IAN HALL ELECTRICAL SERVICES

Complete design, installation, maintenance and repair service of  
Domestic, Agricultural and Commercial  
Inspection, Testing and Certification  
PAT - Portable Appliance Testing

01748 884462 or 07739 585311

[HALLhilly@aol.com](mailto:HALLhilly@aol.com)

JIB registered & Member of the Institute of Electrical Engineers



## Yvonne's Interior Decorator

Est 15 yrs

*The Complete Service: competitive rates, free estimates,  
friendly advice. Discounts for O.A.P.s*



**Yvonne**

**Mobile: 07838**

**SMALL LOUNGES WALLPAPERING FROM ONLY £100**

**378836 (Richmond)**

**THANK YOU !** I am retiring at the end of February and Angela and I are moving to Ciltheroe in The Ribble Valley to be nearer to our family. We have enjoyed our 19 years in the dale and have made many friends. I have also enjoyed having my workshop in Reeth for the last 13 years and would like to thank all my customers for their encouragement and support. Thanks to your clocks, I haven't had a minute to spare and the hours have simply flown by! Best wishes to you all, Ian and Angela Whitworth (Clock Works)



## Ginger Tree

### Holistic Health & Beauty

Enjoy beautiful, luxurious treatments using organic products in the delightful surroundings of Stone House Hotel

Call for a brochure, details of special offers & appointments

Open daily

01969 667828

[www.gingertree.biz](http://www.gingertree.biz)

Stone House Hotel, Hawes, North Yorkshire, DL8 3PT

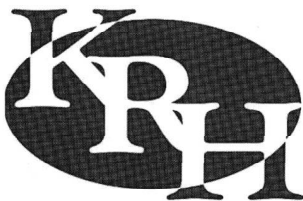

Building the future yet preserving the past everything from foundations to decorating new build renovation roofing

Landscaping bespoke joinery fitted kitchens

All work undertaken by qualified tradesmen



Unit 11 Dales Centre, Reeth, Richmond, North Yorkshire DL11 6SP

phone/fax: 01748 884433

mobile: 07971 802731

### HARKERS COACHES

LEAHOLME COTTAGE, REETH,  
RICHMOND,  
NORTH YORKSHIRE, DL11 6SF.  
TELEPHONE 01748 884533

[harkerscoaches@aol.com](mailto:harkerscoaches@aol.com)

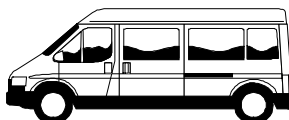

WHEELCHAIR ACCESSIBLE MINI BUS.

MINI BUSES 7 TO 24 SEATERS

PRIVATE HIRE.

ARKENGARHTDALE SERVICE

WE HAVE A SERVICE TO CONNECT

WITH THE

SERVICE BUS AT REETH

PLEASE RING BY 6/O'CLOCK THE NIGHT BEFORE  
TO USE THIS SERVICE

TRANSPORT FOR AIRPORTS AND  
TRAIN STATIONS

FREE QUOTATIONS GIVEN  
PROPRIETORS .M.M&F.M.TERRY  
WE NOW TAKE THE TRAVEL

VOUCHERS

SUPPLIED BY RICHMONDSHIRE DISTRICT



### Blaeberry Cottage

Grinton, Reeth,  
Swale dale  
North Yorkshire

[www.blaeberry.co.uk](http://www.blaeberry.co.uk)

Spacious family cottage, sleeps 5.

Ideal for walking in the dales.

Open fire. Stunning views.

Pretty Garden

Tel. Mrs. Hudson for further details:

01279 654115 or

E- mail: [beverleyhudson@mac.com](mailto:beverleyhudson@mac.com)

**CREATIVE DESIGN IN FLOWERS**

LUCY HUTTON SMITH NDSF AIFD

Tel. 01748 829627 Mobile: 07958 957285

EMAIL : lucysmith@tiscali.co.uk

www.lucyhuttonsmith.com

**Professional Wedding Floristry**

Unique designs created for that special day, also available  
Bespoke tiaras and flower jewellery for something really different.

**Corporate flowers**

Contemporary displays to enhance the working environment - use flowers to create a colourful feature in your office, restaurant, B&B, Hotel

**Parties and Events**

Flowers to give your party a great atmosphere - themes and seasonal flowers are a speciality.

**Demonstrations, training and workshops**

Please call for details

Over 20 years experience

National Diploma Holder Society of Florists &

The American Institute of Floral Design

Winner of floristry designs at the

Harrogate Flower Show & National Floristry Events

Freelance Florist based in Swaledale

Please call to discuss your requirements

***Superb Holiday Cottage******ARKENGARHTDALE***

Quiet and private location with  
excellent views

Sleeps six - centrally heated - Modernised  
& equipped to an extremely high standard

Available all year PLUS

Low season mini - breaks

**Mrs. G. Stones 01748 884360**

**C. J. BEESTON**

Chartered Accountant

Personal Taxation Accounts -

Payroll/VAT

The Laurels, Reeth.

Tel. &amp; Fax : 01748 - 884535

Delightful 2 bedroomed holiday cottage  
to let in Grinton

(available April to October)

Contact us for an illustrated brochure:

[info@colmanscottages.com](mailto:info@colmanscottages.com)

Mr and Mrs N A Colman

**BAKER DEVELOPMENTS**

restoration and new builds

**All aspects of building work**

**Restoration and Conversions**

• New Builds • Extensions • Alterations

• Insurance Work

• Guaranteed Woodworm

Timber Treatments

• Pointing

• Dry Lining Plastering & Rendering

Quality workmanship

by experienced tradesmen

**Contact John Baker**

Tel 01969 650860

Mob: 07813 708254

**skeltonstudio**

DESIGN COLOUR FABRICS

**Specialising in soft furnishings**

**Curtains & window treatments**

T 01748 821107/M 07710 692 809

[heather@skeltonhall.fsnet.co.uk](mailto:heather@skeltonhall.fsnet.co.uk)



**TINKERDOG  
COMPUTERS**

PC SUPPORT FOR HOME & BUSINESS

**CALLOUT SERVICE**

**OR**

**DROP OFF & COLLECT AT REETH**

ring 01748 884245 for details

## MESSAGE from the SWALEDALE MUSEUM

Don't forget the Friends of the Museum talk on 31 March, 2pm in the Reeth Methodist Chapel Schoolroom by Duncan Bythell on 'Swaledale: A Rural Backwater? Change and Decay 1890-1950'. This will be the last talk held in the Chapel before we revert to our evening timetable in the Museum on 14 April for Keith Sweetmore's talk on 'Mapping Swaledale and Arkengarthdale' at 7.30 pm. Our Knitting Cafe will meet at Margaret Abson's in Reeth at 2pm on 22nd March (and again on 26 April, 24 May, 21 June, 26 July, 23 August, 27 September, in the Museum). If anyone has any spare wool they don't want our knitting group would be delighted to use it! We will be having a Training Day for anyone who would like to be a VOLUNTEER at the Museum on 27th March. Meet at the Museum at 10.30 if you fancy manning the Museum, archiving, cataloguing, researching, and helping with maintenance. After lunch we will have our final pre-opening clean up, so bring your marigolds and aprons if you want to stay on! Please contact me if you would like to come. If you can't make this day, but are still interested just let me know. We would like to say a big thank you to Nicky for her hard labour helping us prepare the new floor for oiling! The Museum re-opens for the Season on 1st April, everyday except Saturdays, 10.30-5.30. We hope you will enjoy the new displays and layout. Not to be outdone by the British Museum, we will have a case covering 'The History of Swaledale and Arkengarthdale in 30 Objects'. Come and see what they are, and suggest your own! As usual if you have any

information or enquiries contact Helen Bainbridge at the Museum on 01748 8 8 4 1 1 8 or e-mail: [museum.swaledale@btinternet.com](mailto:museum.swaledale@btinternet.com), don't forget to check our website [www.swaledalemuseum.org](http://www.swaledalemuseum.org).

### Sports Pavilion for Sale

Buyer to dismantle and remove  
Offers in writing before 15<sup>th</sup>  
March 2010 to :  
Mr P Alderson  
32 Quaker Close, Reeth,  
Richmond North Yorkshire  
DL11 6UY

### FINANCIAL HELP

Limited grants are available from the REETH LITERARY TRUST for voluntary bodies working for the interest of social welfare and education, with the object of improving life within the township of Reeth. Applications are invited to the trust at :

"Helmgarth"  
Reeth

By March 19th 2010. A financial statement must accompany any application.

### **MARRICK MOOR HOUSE**

**BED AND BREAKFAST  
4\* ACCOMMODATION**

**All rooms en-suite with  
Wonderful views  
Private Parking  
Shuttle to/from Reeth  
Warm welcome assured**

**Please call or Phone  
Helen or David  
01748 884065**

physio@reeth

marie brookes

chartered physiotherapist

*aches & pains in joints and muscles*

*back or neck pain*

*arthritis*

*sports injuries*

*exercise programmes*

*post-operative rehabilitation*

*poor mobility*

*consulting rooms at Reeth Surgery*

*home visits available*

*Tel: 01748 886921 or*

*07967 732290*

*www.physioatreeth.com*

**Cuckoo Hill View**

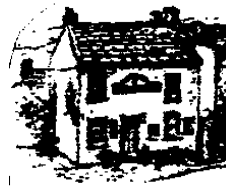

**ICE CREAM PARLOUR**  
**Situated on Reeth Green**  
**01748 - 884929**



**Tan Hill Inn . Tan hill. Richmond. North  
 Yorkshire. DL11 6ED**

**www.tanhillinn.com**

Sunday lunch times in March

Sun 7<sup>th</sup> Ian M Anderson  
 (the North-east's best kept secret)

Sun 14<sup>th</sup> Adam Cole  
 (a Mothers Day Special . A great singer)

Sun 21<sup>st</sup> Terry Gorman  
 (the acoustic Rouge himself)

Sun 28<sup>th</sup> Chris Myers  
 (writer of the tan hill anthems)

**A very special start to St Patrick's week**

**Sat 13<sup>th</sup> march**

**Granny Smith's Maggot**

Irish music Loud hard and fast

"like the Dubliners on Speed"

The North's hardest working Irish Band

**9:00pm**

**Easter Sunday**

**4<sup>th</sup> April**

**Family Charity Race Night 7:00p.m.**

Tan Hill are proud to announce two new arrivals !

We have lambs

For information please ring on 01833 628246

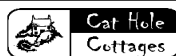

www.catholecottages.com

*Beauty and tranquillity. Quality and care.*

Cat Hole Cottages | Cat Hole House | Thwaite | Richmond | North Yorkshire | DL11 6DR.  
 Tel: 01748 886366 | Email: judith@catholecottages.com

Discover our treasury of beautiful holiday  
 cottages, all in Swaledale and Arkengarthdale.  
 Well-equipped, stylish and individual, our cottages  
 offer holidaymakers great  
 value for money!

We offer flexible owner packages (including  
 cleaning), tailored to individual needs, whether you  
 live locally or long-distance. We always need new  
 cottages to add to our charming collection of  
 lovely homes, so please feel free to get in touch  
 and find out what we can offer you!

**We are looking for Housekeeping Associates  
 to care for our cottages - flexible working  
 at excellent rates of pay!**

Call Judith on 01748 886366

[www.catholecottages.com](http://www.catholecottages.com)

[judith@catholecottages.com](mailto:judith@catholecottages.com)

# CRITCHLEY HALL Solicitors

at

## Hudson House Reeth

Critchley Hall Solicitors are pleased to bring the provision of legal services to the local people of Swaledale and Arkengarthdale by using the facilities provided at Hudson House.

Please telephone **01969 625526**  
for an appointment

- Residential property
- Home information packs
- Farms and common land
- Land Registration
- Wills
- The Elderly Client

Family Divorce & Separation

Critchley Hall Solicitors of The Office Golden  
Lion Yard Leyburn North Yorkshire DL8 5AS

[www.chsolicitors.co.uk](http://www.chsolicitors.co.uk)

Critchley Hall Solicitors are regulated by the  
Solicitors Regulation Authority

***A Warm & Friendly Service Awaits  
You at....***

## ***THE 'TOP SHOP'***

***Reeth's Hairdressing Salon  
offering a high standard of  
UNISEX Hairdressing***

**GIFT VOUCHERS**  
at a price to suit you  
Various prices.

**Closing Times**  
All day Wednesday  
Half Day Saturday

**The 'TOP SHOP'**  
Arkengarthdale Road, Reeth  
( Opposite Reeth Garage)

**TEL. 01748 884627**

## TAKE HOME A PIECE OF THE DALES



*Drive through the  
midst, of the  
majestic, rolling  
bills of Swaledale,  
near the rare and  
beautiful hay  
meadows lies  
a true gem....*

*Locally produced gifts and treasures including:  
band knitted & hand framed sweaters,  
sheep skin rugs, gloves, slippers and even soap.*

STRAWBECK, MUKER IN SWALEDALE,  
RICHMOND, NORTH YORKSHIRE DL11 6QG  
TELEPHONE/FAX: 01748 886251  
E-MAIL: [mail@swaledalewoollens.co.uk](mailto:mail@swaledalewoollens.co.uk)  
[www.swaledalewoollens.co.uk](http://www.swaledalewoollens.co.uk)

## Cambridge House

***Countryside Guest House***  
Arkengarthdale Road  
Reeth  
North Yorkshire  
DL11 6QX

## Five Star Silver Award

**Renovated to a high standard**  
All en-suite rooms have  
spectacular views

**Warm welcome assured**

**Special long stay / winter rates**

**Please call in or phone Les or  
Sandra for a brochure  
01748 884633**

[www.cambridge-house-reeth.co.uk](http://www.cambridge-house-reeth.co.uk)

## **Blenkiron & Son**



**Building & Joinery  
Contractor**  
Specialists in  
restoration &  
renovation of Dales  
properties, roof repairs  
to complete re - roofs,  
stonework, extensions,  
plastering & all  
ancillary works  
undertaken by  
qualified local  
craftsmen.

**Orton Works, Reeth**  
**Tel. 01748 884236**  
Serving the dales  
since 1911

## **M.W Waste Services** Environmental & Drainage Specialists

Septic Tanks Emptied & Cleaned  
Blocked Drains Cleared Fast  
Grease Traps & Interceptors Emptied  
Soakaways Rebuilt & Repaired  
Gully Emptying & Street Cleaning  
Refuse Collection  
Septic Tanks Installed  
High Pressure Drain Jetting  
Mobile Steam Cleaning  
Sewage Plant Maintenance  
Industrial & Domestic Work Carried Out

Low Hang Bank Depot  
Melsomby  
Richmond  
North Yorkshire  
DL10 5NQ  
**Tel: 01325 377860/377850**  
24/7 Call Out  
[Http://www.mwwaste.co.uk](http://www.mwwaste.co.uk)

Clear Your Blocked Drains Fast With Our High Pressure Jetter  
Free Quotes & Estimates

**DRY STONE WALLING**  
Garden walls rebuilt etc.  
Telephone 07715 101289

**PRESSURE WASHING SERVICE**  
Paths, Patios, Flags, Driveways  
etc. telephone :  
07594 582245 (evenings)

**P.D. MARSH (ROD)**  
Sheep shearing and  
comb and cutter grinding ser-  
vice.  
Competitive rates.  
**Tel. 07715101289**



## WENSLEYDALE DECORATIVE AND FINE ARTS SOCIETY

Yorkshire's Country Houses The largest county in Great Britain, Yorkshire, contains some of the greatest houses in the British Isles, renowned not only for their architecture and settings but most of all their contents. In *The Country Houses of Yorkshire*, Nicholas Merchant will span the period from the 16th to the 19th century, looking at some of the greatest houses in the county including Newby Hall, Burton Agnes, Harewood, Ripley and Brodsworth. Nicholas has his own fine art consultancy company and lectures extensively in the USA and UK, including the Victorian and Albert Museum, as well as the principle cruise lines. He is chairman of the Chippendale Society. This Wensleydale Decorative and Fine Arts Society lecture takes place on Tuesday 9 March at 2.00pm at Middleham Key Centre. Non-members are welcome at £5 per lecture and membership and further information is available from the Membership Secretary, tel. 01969 624203.

## Middleham and Dales Local History Group

Tuesday 23<sup>rd</sup> March 2pm Middleham Key Centre Responses to poverty in Wensleydale and Swaledale c.1790-1914: the Askrigg Friendly Society - Dr Christine Hallas Are you interested to find out more about how people in the recent past in this area coped with financial adversity? If so then come along to this talk which will be given by the distinguished Dales historian, Dr Christine Hallas. Dr Hallas has made an extensive study of the economic and social changes that affected North Yorkshire during the 18<sup>th</sup> and 19<sup>th</sup> centuries and she is the author of several books on this subject including one directly related to this talk, *In sickness and in health: the Askrigg Equitable and Benevolent Friendly Society 1809-2000*. Annual membership of the group is £10 and visitors are welcome to attend individual meetings for a fee of £3. For further information, please contact Tony Keates

0 1 9 6 9    6 4 0 4 3 6    o r    e m a i l  
[dotandtonyk@btinternet.com](mailto:dotandtonyk@btinternet.com)

## VOLUNTEERS REQUIRED FOR

### Community First Responder Scheme in Reeth, Grinton and the surrounding areas

Yorkshire Ambulance Service (YAS) is looking for volunteers in the Reeth, Grinton and Surrounding areas to join the Community First Responder scheme. Community First Responders are volunteers who provide immediate life-saving care to members of their local communities in an emergency medical situation, such as heart attack, breathing difficulties or a collapse, in the vital minutes before the ambulance arrives. They are trained in Cardio Pulmonary Resuscitation (CPR) and the use of an Automatic External Defibrillator (AED) which delivers a controlled electric shock to restart the heart. First Responders also carry portable oxygen. Dave Jones, Community Defibrillation Trainer for YAS in North Yorkshire, said: "Community First Responders make a valuable contribution to their communities. We know that in many medical emergencies the first few minutes are critical. If effective treatment can be performed within those first minutes, lives can be saved and disability reduced. Being a First Responder can be extremely rewarding and I would encourage anyone who may be interested in taking on the role to get in touch. "Many people volunteer as a Community First Responder to gain experience, to help their local communities and some people have had personal experience of a loved one needing prompt medical attention and can see the value in this initiative. Volunteers come from all walks of life." Full training is given to successful applicants who need to be over 18, physically fit and hold a full driving licence having never been banned from driving with no more than three penalty points. Yorkshire Ambulance Service will also run Criminal Records Bureau (CRB) checks on candidates. Anyone interested can contact Dave on: 07917 053604 or at [Dave.Jones@yas.nhs.uk](mailto:Dave.Jones@yas.nhs.uk)

**ALOE VERA****- NATURE'S GIFT -**

Do you suffer from any of the following :

**JOINT/MUSCLE PAIN  
DIGESTIVE PROBLEMS  
SKIN DISORDERS  
FATIGUE**

We may have something that can help you. We also provide top quality everyday product - soaps, toothgel, creams, lotions, shampoo & conditioner etc.

For all enquiries ring ANN on  
01748 884721

Help could be just a phone call away!

## *Chapel Home & Garden Services*

A friendly, reliable and efficient service for your home and garden maintenance. Services include general DIY, pressure washing, chipping, tree pruning, hedge trimming, rotavating and all year round garden care. Fully insured, with very competitive rates. All tasks for home and garden considered.

Contact Richard Eagle:  
The Old Chapel.  
Marrick.

**07807 811795**

Whilst every endeavour is made to print everything received, sometimes there is just not sufficient space. It does help considerably by keeping to the of the deadline.

## **Portable Appliance Testing (PAT)**

- PAT Services Compliance checks**
- For Health & Safety**
- Certificates & Reports supplied on each appliance tested for Insurance needs**
- Protect your business, employees and tenants**

**Please call for free quote & advice**

**Ph. 01969 666020  
Mob. 07766 640905**

**WebSol Ltd.**  
Wensleydale House  
Burtsett Road  
Hawes  
DL8 3NT

## **MO WALLIS ART- GLASS**

**Unique one-off sculptural pieces in stained & fused glass.**

**windows & door panels by commission.**

**Now one of the resident artists at**

**FARFIELD MILL**

**Art & Heritage Centre**

**Garsdale Road**

**Nr SEDBERGH.**

**OPEN 7 DAYS PER WEEK.**

**EMAIL MOSARTGLASS@BTINTERNET.COM**

**WEB WWW.MOWALLIS-ARTGLASS.CO.UK.**

**Tel. 01833 627607**



CARETAKERS / CLEANERS REQUIRED  
**FOR BUSY HOLIDAY COTTAGE AGENCY**  
**FRIDAY & SATURDAY CHANGEOVERS FOR**

**PROPERTIES IN:**

**ARKENGARHTDALE**

**WENSLEYDALE**

**SWALEDALE**

**GOOD RATES OF PAY**

**FOR FURTHER DETAILS:**

**Contact Karen on 01969 625320 or 07969 374312**

***D. J. OLNEY***

***Painter and  
Decorator  
Interior &  
Exterior  
call***

***01748 884065 or  
07 801 026 006***

Modern Static Holiday Home

To let Saturday to Saturday  
Superb position  
(beside the River Swale)  
Private site on farm,  
walking distance to Reeth Grinton,  
Good parking area,  
enclosed site with all mod cons.  
For details please ring  
01748 884544

**Neil Wilmore** Est 1988

**HND Landscape Design & Management**  
info@neilwilmore.co.uk

01969 624555

**Specialist landscape  
services**

**drystone walling  
hedge planting & laying  
tree planting  
grass seeding & turfing**



**www.neilwilmore.co.uk**

**FRIENDLY LOCAL SERVICE SINCE 1922**



**Bayford**

MANAGING FUEL & LUBRICANTS EFFICIENTLY

**For all your oil requirements for homes,  
business and agriculture**

**Supporting the community of Reeth**

HEATING OIL – KEROSENE/ GAS OIL

SIGNALMAN - AUTOMATIC OIL MONITORING

BAYFORD PAYMENT PLAN

TANKS & BOILER SERVICING

CALL THE SALES TEAM NOW ON

**01609 771 771**

Order online: **www.bayford.co.uk**

**THE OLD TEMPERANCE  
BOOKSHOP**

**Reeth, Richmond, DL11 6TE  
Tel. 01748 884185**

**Christian Books, Cards & Crafts**

Beside the village  
green in Reeth, the  
'Capital of Swaledale',  
50 yards up from  
Reeth Evangelical  
Congregational Church



**7 years old**

**On Saturday 3rd April.**

**Come in for a piece of cake!**

**Normal Opening times :**

**1.30pm - 4.00pm Mon., Thurs., Sat.**

**10.30am - 4.00pm Fri. (Market Day)**

**CASH MACHINE INSTORE**

**Reeth Village Store**  
We supply everything from locally baked Bread, Pastries, Cakes, Fresh Fruit & Vegetables, Dairy Produce, Soft Drinks, Ice Cream, Household Goods, Confectionery, Tobacco & Greeting Cards.



**ELECTRONIC PHONE CARD TOP UP**

Proprietors **GUY & SUZANN**  
Service with a 'SMILE'

Mon - Fri 7 am - 7.30 pm  
Saturday 7 am - 7 pm  
Sunday 8 am - 4 pm

**TEL. 01748 884552 - Free Local Delivery**

# RED WEB

**A locally based web design company, providing professional, stylish and affordable websites.**

**We offer a wide range of creative solutions**

- ◆ Full website design service
- ◆ Manage & update existing websites
- ◆ Advice on every aspect of the internet
- ◆ Multimedia production

To find out more, phone John on  
**01748 886545**  
or visit our website  
**www.redweb.red-film.co.uk**

Kim and Richard  
Atkinson

## THE BLACK BULL

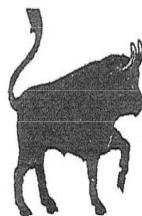

**REETH**

**WELCOME YOU  
TO**

The oldest Inn in Reeth

Quality accommodation

Excellent food

(very popular Sunday Carvery)

A fine selection of  
Real Ales and Wines

And a warm welcome  
Tel. 01748 884213

## 2DALES AFTER SCHOOL CLUB

Open to all children of primary school age and not just for children of working parents.

Available Mondays, Thursdays and Fridays. Children collected from school

(Gunnarside and Arkengarthdale by special arrangement)

Two fully experienced qualified staff, CRB checked always on duty.

Come along for fun, socialising and lots of activities

For prices and bookings please contact: Bob Fairbrother on 884323, 07971440565 or

by e-mail: bob\_fairbrother@hotmail.com.

## *Reiki*

*Is a method of natural healing ...*

*A deeply relaxing and gentle therapy*

*Further information from Helen McArthur*

**01969 623035**

*email: [helenmcarthur@dsl.pipex.com](mailto:helenmcarthur@dsl.pipex.com)*

**Reiki Master**

**Practitioner Member of UK Reiki Federation**

### Complete Financial Planning

Andrew Blatherwick

Independent

Financial Advisor

Pensions

Life Assurance

Protection

Investments

Savings

Telephone

01748 884815 or

07713 121013

### 2 NURSE CHERRY'S COTTAGE

High quality 2 bedroom,

2 bathroom holiday cottage

Set in beautiful gardens.

Quiet area, within walking

distance to the centre of

Reeth.

Private parking for 2 cars

Sorry No Pets or Smokers

Tel : 01388 450640

[www.cottageinreeth.com](http://www.cottageinreeth.com)

Cosy holiday cottage

attached to owners farmhouse

on Hill Farm in Arkengarthdale.

Sleeps 2. No pets, E.M. on request.

**Mrs Gladys Atkinson**

**Tel. 01748 - 884550**

**APRIL DEADLINE**

**MARCH 15TH**

Sarah Louise Olney  
MOBILE HAIRDRESSING

Weddings

John Masters Organics  
Hair & Skin Care  
Colour Herbe  
01748 884537

Hudson house Ltd

## Community Noticeboards

Organising an event?

Talks, fund-raisers, concerts, open gardens?

Send the details to:

[themanager@hudsonhouse.info](mailto:themanager@hudsonhouse.info)

for listing on our new noticeboards,  
on the

Hudson House website.

This service is free to all local community  
groups, from July.

Tel: Graham 884485 or Jill 880013

FAT BURNING



FLEXIBILITY

### Complete Body Workout



Sundays 10.30 – 12.00  
at Reeth Memorial Hall  
All levels welcome  
£4.00 per session



all proceeds going to The Pavilion Fund

CARDIO VASCULAR

For more details  
call Janet on 01748 884323

MUSCLE TONING

This is your local news magazine,  
please send to us any articles, adverts,  
informative pieces for inclusion.  
Pictures always wanted for the front.

Contact the Editor or any of the  
management team.

Addresses on page 2.

### COMPUTER SUPPORT in YOUR HOME



Is your computer running slow ?  
Do you want to get more out of your computer ?  
My services include:-

virus removal,  
hardware and software troubleshooting;  
software installation.  
Backups ; software training; broadband issues  
and many more besides

I give professional and friendly advice.  
Very reasonable rates. Rapid response guaranteed  
Please call me : Pia Haley on 01969 663435.

In the heart of Reeth in the Yorkshire Dales

Hotel  
Restaurant  
Bar



New  
Sunday  
Carvery

## The Buck Hotel

Our menu is based around locally reared  
meat and locally produced vegetables.  
Cooked fresh each day by our resident Chefs  
we guarantee good food in a welcoming  
atmosphere at reasonable prices.

We have an exciting new wine list to  
compliment your meal as well as cask  
conditioned ales from Black Sheep,  
Theakstons and Copper Dragon.

Why not try our new Sunday Carvery?

tel: (01748) 884 210 for reservations

web: [www.buckhotel.co.uk](http://www.buckhotel.co.uk)

## Property Maintenance & General Building

Building work and property Maintenance undertaken.  
Plumbing, Tiling, Plastering.  
Kitchen and Bathroom fitting  
Joinery works.

Small jobs welcome.  
Free No Obligation estimates

Also detail plans prepared for  
Planning applications

*Contact Gary*  
Tel. 01748 886691  
Mob. 07896 147207  
E-mail [gstaines@sky.com](mailto:gstaines@sky.com)



## Home Plumbing & Heating Services

Reliable & Professional Service



- All types of heating systems designed and installed including under-floor heating.
- Gas fires including surrounds installed.
- Service and Repairs carried out on all Gas appliances.
- Landlord safety certificates.



- Oil heating systems designed and installed including new upgrades.
- Oil tank installations carried out.
- New Energy efficient Boilers
- Service and Repairs.



- Complete Plumbing service offered including:  
Bathroom suites • New Showers  
Hot water cylinders • Immersion heaters  
Washing machines • Water storage tanks
- Un-vented hot water cylinders installed.
- All Repairs carried out.

Tel/ Fax 01969 667 958

Mobile 07890021829

**Greenway Cattery**

Set in the Yorkshire dales providing safe and comfortable care for your cat, peace of mind for you.

Open all year.  
Reasonable rates.

Greenways  
Grinton  
Richmond Nth Yorks

Tel 01748 884312

**A year's subscription to the Reeth and District Gazette makes an excellent present. To subscribe please contact our subscription secretary details on page 2.**

**Garden Maintenance  
Garden Landscaping  
Garden Design  
Phone 01748 884280  
[www.bakersquared.co.uk](http://www.bakersquared.co.uk)**

All garden, landscape & tree maintenance  
All landscaping from turfing, patios, ponds  
to dry stone walling, fencing, pergolas & planting  
Fully insured professional service.  
Free estimates



## Lownethwaite Landscapes

**ALL ASPECTS OF HARD  
LANDSCAPING**

Block Paving, Tarmac, Concrete Drives,  
Paths, Patios, Gravel, Turfing,  
Walling Maintenance, Fences, Gates,  
Pergolas, Hedge Cutting,  
Pruning, Treework, Rubbish Removal,  
Mini Digger Work, Decking

ALL AREAS COVERED SO CALL

**01748 824861**

or

**07773 740611**

FOR A FREE FAST QUOTE



Langthwaite - Arkengarthdale

**RED LION INN****Free House — Real Ales — Bar Snacks**

Books &amp; Maps

**Tel. 01748 884218****TREVOR J. HIRD**

ELECTRICAL CONTRACTOR

No job too small - - *FREE* estimates

Reduced rates for Senior citizens

Telephone 01748 884544

**STUBBS ELECTRICAL***Your Local Electrical Service*

- Rewires/alterations
- Showers/storage heaters
- Fire alarms/emergency lights
- Underfloor heating
- Fault finding
- Landlords' certificates
- PAT testing
- Energy saving advice

Contact Stephen on:

T: 01748 822907

M: 07980 130014

E: [stephen@stubbselectrical.co.uk](mailto:stephen@stubbselectrical.co.uk)

**NORMAN F. BROWN**  
**CHARTERED SURVEYORS & ESTATE**  
**AGENTS**

**SALES - LETTINGS - MANAGEMENT**  
**FREE 'NO OBLIGATION'**  
**MARKET APPRAISAL**  
**AVAILABLE UPON REQUEST**

14 Queens Road, Richmond, North Yorkshire,  
 DL10 4AG

**Tel: (01748) 822473/822967**

[www.normanfbrown.co.uk](http://www.normanfbrown.co.uk)

**THERE IS ONLY ONE**  
**WHITE HOUSE**  
**ANVIL SQUARE, REETH**  
 Tel : 01748 884763

To advertise  
 in  
 this  
 space  
 please  
 contact the Editor  
 On 01748 886505  
 Or 01748 886111  
 Or email :  
[GML1@gallowstop.  
 fsnet.co.uk](mailto:GML1@gallowstop.fsnet.co.uk)

**DAVID E. LLOYD**  
**Chartered**  
**Builder**  
**The Gables**  
**Healaugh**  
**Richmond**  
**Tel. 01748 - 884315**  
**or 07870703347**

**M. GUY - PLUMBING**  
 For all your  
 plumbing requirements  
**AGA'S & RAYBURN'S**  
**SERVICED**  
**Tel: 01748 - 825640**

**Ian Heugh**  
**METAL and**  
**RECYCLING**  
**AGENTS**

Hillcrest, Harmby  
**(on the A684 Bedale Road)**  
**Your local**

**'Scrap Metal Merchants'**  
**ELV**

**Cars and all scrap**  
**metals wanted so give**  
**us a call on**  
**01969 622284**  
**01677 450609**