

REETH & DISTRICT GAZETTE

ISSUE NO. 194 NOVEMBER 2011



*Your local news magazine for the
Two Dales*

PRICELESS

CHURCH NOTICES in Swaledale & Arkengarthdale

Sunday 6th NOVEMBER

- 9.15am St. Mary's Muker
Eucharist
- 10.30am Low Row URC
Reeth Methodist
Family Service
- 11.00am St. Edmund's, Marske
Family Service
Holy Trinity Low Row
Eucharist
Reeth Evangelical Congregational
- 2.30pm Gunnerside Methodist
- 6.00pm St. Andrew's, Grinton
Evening Prayer BCP
- 6.30pm Reeth Evangelical Congregational

Thursday 11th NOVEMBER.

- 11.00am Reeth War Memorial
Act of Remembrance

Sunday 20th NOVEMBER

- 9.15am St. Mary's Muker
Holy Communion BCP
- 10.30am Low Row URC
Reeth Methodist
- 11.00am Holy Trinity Low Row
Eucharist
St. Edmund's Marske
Eucharist
Reeth Evangelical Congregational
- 2.30pm Gunnerside Methodist
Holy Communion
- 6.30pm Reeth Evangelical Congregational

Religious Society of Friends (Quakers)

for information tel. Peter Neale 01969 625470

Roman Catholic Services

please contact Father O'Neil on 01748 822175

"REMEMBRANCE DAY"

The British Legion Act Of Remembrance and wreath laying is at 11 am on the 11th November at the War Memorial on Reeth Green. The Remembrance Day Church Service is at 3pm at St. Andrew's Church, Grinton 13th November. gathering at Reeth at 2.00pm.

Sunday 13th NOVEMBER Remembrance Sunday

- 9.30am St. Andrew's, Grinton
Eucharist
St. Michael's, Downholme
Holy Communion
- 10.30am Reeth Methodist
- 10.45am St. Mary's, Arkengarthdale
Remembrance Service and Laying of Wreath
St. Mary's, Muker
Low Row & Muker Remembrance Service
- 11.00am St. Edmund's Marske
Morning Service
Reeth Evangelical Congregational
- 2.30pm Arkengarthdale Methodist
Keld URC (Keld & Low Row)
At War memorial, weather permitting
- 3.00pm St. Andrew's, Grinton
Remembrance Service. Parade gathers at Reeth from 2pm
- 6.30pm Reeth Evangelical Congregational

Sunday 27th NOVEMBER.

- 9.30am St. Andrew's, Grinton
Eucharist
St. Michael's, Downholme
Holy Communion
- 10.30am Low Row URC
Reeth Methodist
- 11.00am St. Edmund's, Marske
Eucharist
Reeth Evangelical Congregational
- 11.15am St. Mary's Arkengarthdale
Crib Service
- 2.00pm Keld URC
- 2.30pm Arkengarthdale Methodist
- 6.30pm Gunnerside Methodist
Reeth Evangelical Congregational

Thursday 1st DECEMBER.

- 7.30pm Reeth Methodist
Swaledale Christian Council Advent Service

St. Andrew's, Grinton

St Andrew's Grinton will be hosting their annual St Andrew's day lunch at Fremington Village Hall on Saturday 26th November (12.30pm for 1.00pm) Donations in lieu of ticket sales will be taken for the Busoga Trust www.busogatrust.co.uk to help towards the purchase of rainwater roof tanks for villages without wells in Uganda. 4 of the '5 Pearls and a Piano' will be entertaining after lunch. If you would like to attend, please telephone Susan on 884366 to add your name to the attendance list. We are limited to the first 40 names due to space in the hall!

GAZETTE MANAGEMENT TEAM

Chairman: Malcolm Gardner

Forge House, Healaugh, Richmond DL11 6LD

Tel/Fax : 01748 884113

Email : sales@conveyorconsultancy.co.uk

Secretary & Upper Dale Distribution:

Sue Alderson

Tel. : 01748 886292

Email : susana@swaledale.org

Treasurer : David Trusson

The Lodge, Marrick, Richmond, DL11 7LQ

Tel. : 01748 884474

Email : RDG@aol.com

Production Manager: James Alderson

Greenways, Grinton, Richmond, DL11 6HJ

Tel. : 01748 884312

Email : jamesaldersonongreenways@hotmail.com

Distribution: Wendy Gardner

Forge House, Healaugh, Richmond, DL11 6LD

Tel. : 01748 884113

Subscription Secretary: Alex Hewlett

The Vicarage, Reeth, Richmond, DL11 6TR

Tel. : 0121 2760040

Email : alex@attainmenttraining.co.uk

Editor: George Lundberg

Gallows Top, Low Row, Richmond, DL11 6PP

Tel. : 01748 886111/886505

Tel/Fax : 01748 886111

Email : GML1@gallowstop.fsnet.co.uk

Assistant Editor: Emma Lundberg

Gallows Top, Low Row, Richmond, DL11 6PP .

Tel : 01748 886505

Email : emma.lundberg@hotmail.co.uk

REETH & DISTRICT GAZETTE LTD

No material may be reproduced in whole or in part without permission. Whilst every care is taken, the publishers cannot be held legally responsible for any errors or opinions in Articles, Listings or Advertisements.

**Printed and Published by the
Reeth & District Gazette Ltd.**

**c/o THE TREASURER
DAVID TRUSSON**

The Lodge, Marrick

Richmond, North Yorkshire. DL11 7LQ

Tel./Fax : 01748 884474

Email: rdg@marricklodge.com

"Gazette" - ADVERTISING

To ensure prompt attention for new adverts, setting up, changes to current advert runs as well as articles for inclusion, please contact:

The EDITOR - G. M. Lundberg

Gallows Top, Low Row, Richmond,

North Yorks. DL11 6PP

: 01748 886111 or 886505

Email : GML1@gallowstop.fsnet.co.uk

GAZETTE DEADLINES

In order that we can distribute the Gazette at the beginning of each month, it is necessary to have a Deadline Date. The Deadline Dates for the next few months are as follows:

December November 10th

January December 10th

February January 10th

PLEASE NOTE

We cannot guarantee any entry but submission by the deadline is of considerable help.

LARGE PRINT

COPIES OF THE GAZETTE

We can now offer large print copies of the Gazette. These are issued free of charge, but P & P is £14 pa.. Please inform the Subscription Secretary should you require this service.

Cover Photo:

"What a View"

Submitted by Peter Cuff

For all advertising queries please contact the editor.

The Children's Society

Very many thanks to the 32 box holders who contributed £570.19 for the Society - nearly £70 more than last year. Thank you all for your generosity. Last year house boxes raised around £2million, helping the Society to make childhood better for children like Claire: *"Something bad happened to me. I drank to forget and I ran away to start again. The Children's Society helped me to talk about what happened. I'm back in school and I'm getting good grades"* Claire 14. The generosity of box holders has given Claire the chance of a brighter future. The Children's Society offers one-to-one support for children like Claire to help them get through the hard times and look to a better future. More information about The Children's Society is available on their website www.childrenssociety.org.uk. Christmas cards can be ordered on line at: www.childrenssociety.org.uk/shop or ring 0844 415 7853. If you would like to become a box holder please contact Pauline Oldershaw on 01748 886790

THE SILVER LINING

The news came through by e-mail initially and upon reading it things didn't look good. June & Martin Sunderland, owners of The Old Dairy guest house in Low Row, knew they were due to be inspected, but as with these things they didn't know when. Scanning, as you do, the contents of the e-mail one picked out the seemingly important words. 'Unfortunately' was the word that stuck out. An air of expecting the worst arose as the speed scanning slowed to methodical reading. 'Unfortunately' the e-mail read 'we lost

our Silver Award status' There was a line about having to get the old signage replaced and that the leaflets bearing the Silver Award could no longer be used for publicity. Things were not good, not good at all, until that was one's eye fell upon the closing words which said 'because we have been awarded a GOLD standard award together with a special BREAKFAST AWARD as well' So not so much a Silver lining more a Golden one..... So CONGRATULATIONS to June and Martin for their success and here's hoping for further successes in the future!

Please support
the Melbecks Society's
ANNUAL COFFEE MORNING
in Low Row Village Institute
on Wednesday 16th November
from 10:00 to 12:00 am
All the usual attractions including:
Plant Stall, Tombola, Home-made Cakes &
Produce,
Books & Toys, White Elephant, etc.
All proceeds will go to the Specialist
Equipment Fund
for Reeth Medical Centre

"Upper Dales Family History Group."

This month's meeting is at 2pm on Wednesday, November 23, in Harmby Village Hall near Leyburn. The speaker is Tony Eaton on "Sunters - High, Wide and Mighty", the story of the Sunter family from Swaledale & their Northallerton based haulage company. Non-members are very welcome at £2 each. For further details contact Tracy Little 01748 884759."

Reeth and District Community Sports Club Limited

Sir, We have now got our superb new sports facility up and running although there is still a lot to do. We can't thank everyone individually and if we tried, we would miss people whose contribution was crucial but perhaps not recorded.

I would just like to convey a very big thank you to all who have helped whether with practical assistance, cash donations and support of money raising functions and all who helped on the opening day and the week or two beforehand getting it ready. Our architect Alex Pealing has designed a great building and Randall Orchard have lived up to their reputation with an excellent construction. Their site manager, Robert Stubbs, was very pro active in sorting out problems, it seemed, before they happened.

Our sincere thanks are also due to all who contributed either by giving or bidding (often the same families) at our auction at the CB organized by Ralph Porter and to Charles and Stacy for hosting it. The proceeds went not towards the building but as a fund for running costs to get it off on the right lines. Thank you everyone. David Williams (Trustee)

THANK YOU

A BIG THANK YOU to everyone who helped with and supported the two fund-raising events for Fremington Sunday School in October: The Soup and Puds hosted by the Reeth Yoga Group raised £240 and the Make Do and Mend hosted by Eileen Martin, Fremington Village Trust

Committee member St.Andrews Church raised £130.

HUTCHINSON

Reeth

Emma Jane, Lesley Ann, Carol and family would like to thank all relatives, friends and neighbours for the kind expressions of sympathy, the many letters, cards of condolence and floral tributes received during their recent sad and sudden bereavement, also for the extremely generous donations given in memory of Tan. Many thanks also to Rev'd Caroline Hewlett.

RICHARD and JOHN

The White House and Toad Hall

Richard would like to sincerely thank everyone for the immense kindness and support he has received on the sad loss of John.

T.J.HIRD

Electrical Contractor Tel. 01748 884544

Dear Friends and Customers. Thank you so much for all the cards and good wishes during my recent illness. I would also like to express my sincere thanks to all the medical staff who were involved in both James Cook and The Friarage, and last but not least to my family who have been brilliant, thanks to their support it's business as usual. Trevor

ARKENGARTHDALE METHODIST CHAPEL

Arkengarthdale Methodist Chapel will be holding their annual Christmas Coffee Morning on Saturday Dec. 3rd. from 10 am till 12noon. There will be the usual stalls and a raffle. Please join us.



Computer Corner

with Carol Haynes

Where have all the emails gone ...?

Do you ever get the feeling sometimes that using email can be a little like banging your head against a brick wall? It is becoming increasingly common for emails to be sent but apparently never reach their destination. In fact they usually do reach their destination it is just that the email services try to be clever and you never see them. A classic example of this is with BT/Yahoo email (but it applies to other providers too). You get your new email address and log on the email page on the internet and get confronted with dozens of flashing, gyrating and generally annoying adverts and somewhere in the middle of the mess there is a small patch where your emails are displayed. At this point a lot of people decide to use an alternative method to read their emails. Classically Windows XP (and earlier) users adopted Outlook Express as the email client of choice. In windows Vista and 7 you no longer have Outlook Express but can use Windows Mail in Vista (or Windows Live Mail which you have to download for XP, Vista or 7). If you had Microsoft Office installed and a copy of Microsoft Outlook that may be the email program you chose to use. Mac users generally use the simply named 'Mail' program. You set up your user account details with all these odd details (POP and SMTP servers) and bingo you start to get emails without all the flashing adverts. Well not exactly - nowadays a number of providers make you jump through some hoops first. Gmail for example only works after you update the options page in your account and turn on

POP mail. Once you have all your mail arriving you start to notice that some emails never appear. This is where the email providers are trying to be helpful and are anything but. Almost all providers now provide a junk mail (or spam) filter as standard and any suspect mail is squirrelled away into a Junk or Spam folder. The trouble is that often mail programs such as those mentioned above only retrieve email from your inbox and anything in the Spam folder (or any other folder for that matter) is not collected - hence assumed missing. The problem is that the filters used vary from email provider to provider. Generally Gmail seems to have the best hit rate at junking spam and allowing your real mail but it isn't 100% perfect. The worst in my experience is BT/Yahoo email - the spam filter is not very efficient letting a lot of rubbish through but marking genuine mail as spam - consequently you get a lot of rubbish but significantly you don't get all of your proper email!!! Never fear - this can be fixed but the method varies from provider to provider. For BT/Yahoo mail you need to visit the flashing adverts page one more time and log in to your account (go to www.btinternet.com or mail.yahoo.com or mail.yahoo.co.uk depending on your address) and click on the options at the top right. You need to change a setting in the POP and Forwarding section which allows all spam to be collected too. Note you have the option to prefix everything they think is spam with [Bulk] so that you get a warning when you look at new email as it arrives. Gmail is slightly more complicated - first you have to turn on POP to be able to use it (log in via mail.gmail.com and click on options - the

little cog at the top right, then choose Forwarding and POP/IMAP, choose the enable POP of your choice and click save). Finally you need to set up a filter so that all junk is picked up in your email program. To do this, go back to the mail options page and click on Filters. Click create a new filter, type @ in the 'From' box and click 'Next Step', on the next page select 'Never Send it to Spam' and then click 'Create Filter'. This effectively turns off the spam filter and sends all mail to the inbox. Now you will receive all of your mail in your email program of choice but you will have to deal with spam manually. For other providers you will need to check the settings yourself or ask your provider for help. That's it for another month, any questions or ideas for article please drop me a line via my website www.dalescomputerservices.com. Carol

Haynes

REETH MEMORIAL HALL EVENTS

Saturday 12th November at 8pm - Tams & Coope - **SOLD OUT** **Saturday 26th November** - St Andrew's Church, Grinton - Kiki Dee & Carmelo Luggeri - Kiki is best remembered for her chart hit with Elton John - *Don't Go Breaking My Heart* and has 8 UK Top 40 hits to her name. Their music ranges from pop to soul and rock. £15 (£16 door) **Saturday 10th Dec** - 7.30pm - North Country Theatre - *The Rocking Horse Winner*. D H Lawrence's supernatural tale is adapted for the stage by Nobby Dimon. *'There is no limit to this company's invention'* (The Stage). Tickets £9 (u16's £5) **Friday 16th Dec** - 7.30pm - *A Yorkshire Christmas Carol* (Badapple Theatre). Kate Bramley's successful production comes to Reeth. Music by Jez Lowe - £9 (£5 u16's) Tickets from Reeth

Post Office. Half-price for under 16's. For further details or reservations email or ring John Little - 01748 884759 or go to www.reethmemorialhall.co.uk

"The Swale Singers Entertain"

This concert, led by the choir's new Musical Director, Hugh Bowman, will be in St Mary's Church, Arkengarthdale, on Saturday 12th November, starting at 7.00 pm. 'Tickets' are £5, payable at the door, in aid of the church's repairs fund.

Mr David Hutchinson

David, you were with me on the Parish Council, The Fireworks Committee & Dales Watch. You will be missed on the former for your support of common sense views & your unparalleled knowledge of local people, events & happenings, both past & present. To the Fireworks Committee you not only brought your own brand of hard work for the jobs in hand, but also a wonderful wicked sense of humour which made every November 5th & January 1st such good fun & a pleasure to be with you. To Dales Watch you were our very excellent and hard working co-ordinator & a good partner to be with when out on long nights. Your dedication to this part of your life needs a special mention as you went out many, many times, often on your own! "I will just go & have a look around" as you would say. David, your sense of social responsibility knew few equals & the communities of our 2 Dales owe you a huge, huge debt of gratitude & our grateful thanks. There are countless people, near & far, who were fortunate enough to have you as their friend & you will be sorely missed.

Malcolm Gardner

REETH VILLAGE STORE

We supply everything from
locally baked Bread, Pastries,
Cakes, Fresh Fruit and
Vegetables, Dairy Produce, Soft
Drinks, Ice Cream, Household
Goods, Confectionery,
Tobacco & Greeting Cards.
Electronic Phone Card Top up
and Debit/Credit Card Facilities
A fine selection of Wines and
Spirits

Daily and Weekend Papers

Opening Hours

Mon-Fri 7am-7.30pm

Saturday 7am-7pm

Sunday 8am-4pm

Tel:01748 884552

Cosy Holiday

Cottage for TWO

Peaceful location with
panoramic views of
Arkengarthdale. Ideal for
walking or just relaxing.
Tel. Shirley Gale 01748 884779

SWALEDALE CATERERS

Any event catered for.

All home cooked food.

No problem, we travel.

Waitresses provided, or, if preferred, we can just deliver food to your door.

Lisa Porter on 01748 886434



Complete Mobile Dog Grooming Salon
All grooming carried out on board

- We come to you • No travel stress
- No bathroom mess
- A calm & safe environment for your dog
- From a warm refreshing bath to a complete grooming experience
- City & Guilds qualified groomer
- Fully insured
- All areas in & around The Dales considered

Sandra Heeney

Phone: 01969 623653

Mobile: 07596 234375

Email: sheeney@btinternet.com

Access to power required for the drying process.

p|a|a|d peeling|associates

Architects Practice

New to the Dales

Over 30 years experience.

We offer

Planning Advice + Applications |

Surveys | Technical Drawings |

Building Regulations Advice |

Building Control Submissions |

Contract Management |

Contact | Alex Peeling Chartered Architect.

| Jacqueline Peeling B.Eng.(Hons)
Structural Engineer

T: 01748 886767

M: 07711 064287

E: alex@peelingassociates.co.uk

p|a|a|d architects|designers

IMPORTANT NOTICE

Due to a change in printing procedure and to make the printing process more efficient we have brought the deadline date forward to the 10th of each month. The deadline for the December issue is November 10th.

Probably the driest hard wood in the North East

Graham's Logs

EVENWOOD, BISHOP AUCKLAND

No need to shiver when we deliver

Top quality dry hard wood or soft wood logs, cut and stored for best use (2008 stock).

Available in nets, pick-up 1m³ or trailer loads. Delivering 7 days a week all year round.

FREE Local Delivery. Stacking service FREE for elderly and disabled.

**Tel: 01388 834100
Or Mob: 07717 494970**

Holiday in the sunny Algarve ?

Ask us about our comfortable 2

bedroomed ground floor

apartment on a small quiet

complex with shared

pools. Sleeps 4/5. Short walk to beaches, shops and restaurants,

About 40 mins drive from Faro

airport. Please ring

01748 884473/884160.

**Kim and Richard
Atkinson**

THE BLACK BULL



REETH

**WELCOME YOU
TO**

The oldest Inn in Reeth

Quality accommodation

Excellent food

**(very popular Sunday
Carvery)**

**A fine selection of
Real Ales and Wines**

And a warm welcome

Tel. 01748 884213



ABDOMINAL AORTIC ANEURYSM (AAA)

This is quite a tongue-twister, isn't it? Indeed, many of you will be wondering what is an '**Abdominal Aortic Aneurysm**'. Suffice to say that it is a sufficiently serious condition that the NHS is now routinely going to **screen men between 65 and 74 years old**.

What is it? The abdominal aorta (major blood vessel) runs down the centre of the chest from the heart and through the abdomen. It is one of the largest arteries in the body. The role of the abdominal aorta is to take blood from the heart and distribute it, via a network of branching blood vessels, to all of the body's organs.

What is an aneurysm? In some people, as they get older, the wall of the aorta can become weak. As the blood runs through the weakened blood vessel, the pressure of the blood causes the blood vessel to bulge outwards like a balloon. The risk, therefore, is that this bulge, or aneurysm, will burst.

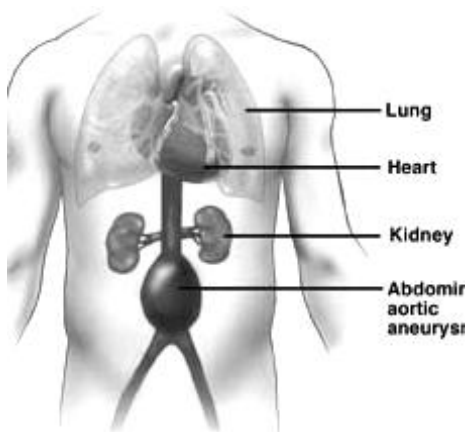

This is why the NHS is commencing a screening programme for those at risk.

Who is most at risk? Men are six times more likely to have this type of aneurysm than women, and the chances increase with age. You are more likely to suffer if:

- you smoke
- you have high blood pressure (hypertension)

you have a family history of aneurysms

How common is it? It is estimated that around 1 in 25 men aged between 65 and 74 in England have an AAA. This is about 4% of men in the age group.

Why am I being called for screening?

Screening is being offered so that an aneurysm can be detected early and monitored and/or treated. This greatly reduces the chances of it causing serious problems. If you are a man aged between 65 and 74, you should expect to receive an invitation for screening.

What does the screening involve? A

simple and painless ultrasound scan of your abdomen if the easiest way to find out if there is evidence of aneurysm. The test usually lasts no longer than 10 minutes. This procedure is much the same as that carried out on pregnant women. Some cool jelly is put on the skin of your stomach and a small scanner is moved over the area. The result of your scan will be available straight away and a copy of the result sent to us here at the medical centre.

If your scan is normal (and this is in the majority of cases) no further monitoring or treatment is necessary.

If a small aneurysm is found, you will

receive a regular invitation for a scan to keep an eye on its size.

If a larger one is found, this indicates that the aorta is wider than normal, or has developed a significant bulge. You will then be referred to a specialist team to decide on further treatment, or possibly surgery. As always, please don't hesitate to ask us if you have any further questions.

A BIG THANK YOU!

At our major 'flu clinic on 13th October, Dr Day, Nurse Carol Wade and I gave 314 'flu injections to those eligible.

As before, a party atmosphere was in evidence, causing one temporary visiting patient to comment that they wished waiting at their own surgery was as much fun!

We raised money for our chosen charity Herriot Hospice Homecare on the day, and although we still have to count what was taken, it is obvious that once again, you have been very kind and generous.

We will let you know in due course how much was raised, but thank you all so much for your astounding generosity.

All the best - Mike Brookes and the Team.

**DALE FARM
TOYS AND BOOKS**

No. 2 Reeth Craft Centre

01748 884303

Or 07891549523

1000's of horse and country books.

We stock the following toys :

Britains; Siku; Bruder; Schlieck.

Also Stationery and Gifts and much, much more.

Open 11am to 4pm

7 days a week

Worth a visit



Gunnerside

Now taking bookings for

Christmas parties &

New Year's Eve Dinner.

*For details and menus contact us
on*

(01748)886239

Or

(01748)886355



JAMES PEACOCK

**FOR YOUR COAL &
SMOKELESS FUELS**

Approved Coal & Fuel Merchants
Speedy & reliable deliveries of Solid Fuels &
Oils throughout the
Swaledale & Arkengarthdale area.

Tel. 01969 650465

Fax : 01969 650888

**Cleaner needed for holiday cottage
in Reeth area.**

**£30 per clean with opportunity
for additional income.**

**Please contact Adele
on 01226 388540/07966 386584**

COTTAGE TO LET IN REETH

Two bedroom cottage to let in centre of Reeth.
Furnished or unfurnished. Garden. £450 per
month. Contact Rebecca on 01748 884302

**THE SCHOOL HOUSE
REETH**
The House on the Hill

Bed and Breakfast

Stunning views
Beautiful en-suite rooms
"Outstanding hospitality"

Peter and Janice Freedman
look forward to welcoming you.

Tel: 01748 884284
Email: info@theschoolhouse-reeth.com
www.theschoolhouse-reeth.com

ANDY MALTON LTD

General Building Contractor
**Plastering / Roofing / Dry lining/
Ceiling Work / Pointing / Guttering**

**MOST BUILDING REPAIR WORK
CARRIED OUT
(Estimates Free)
NO JOB TOO SMALL**

Tel : 01748 - 884621
Email : amalton56@fsmail.net

**This is your local news magazine, please
send to us any articles, adverts,
informative pieces for inclusion.
Pictures always wanted for the front.
Contact the Editor or any of the
management team.
Addresses on page 2.**

**S W E E P I N
THE DALES**

**YOUR LOCAL TRADITIONAL
CHIMNEY SWEEP**
**TAKE THE WORRY AND MESS OUT
OF HAVING YOUR CHIMNEY SWEPT**
TAKE ADVANTAGE OF THE FOLLOWING

- Clean, safe and friendly
- Minimum disruption to your daily routine
- Bird guards, cowls, rain caps etc fitted
- Fully insured
- Certificates issued
- Stove servicing/repairs/spare parts
- Advice freely given

Avoid the autumn rush- book early
To make an appointment all you have to do is phone the
number below and ask for Simon or Elaine

01765 688078

www.sweepinthedales.co.uk

R.W. STONES
PLANT & AGRICULTURAL

- 360° Excavator Hire
- Groundworks/Site preparation
- 4WD Tractor Dump Trailer



**ROUND BALING
SERVICES
HAY STRAW SILAGE**

TELEPHONE:
01748 884360
01748 884718
07974 406647

BOBCAT HIRE



NURSE CHERRY
HOLIDAY COTTAGE

Beautiful 2 bedroomed
Holiday Cottage in Reeth
Down quiet back lane
Private parking
Cottage Garden
All amenities in walking distance
Children Welcome
Sorry No Pets or Smokers
www.cottagesinreeth.co.uk
Mr. & Mrs. Waller
Tel 01904 798127 or
07817 128655

Geoff Braithwaite

Property Maintenance

Painting and Decorating
Kitchen & Bathroom Fitting
Wall & Floor Tiling
Pointing & Patios
General Repairs
Fast, Friendly, Reliable Service
Quality work Guaranteed
Tel : 01748 886822

The Chyll

Bed & Breakfast

Arkle Town, Arkengarthdale

Set in wonderful countryside,
With spectacular views of Arkengarthdale
All bedrooms en-suite with colour TV
For details contact Mrs. Sheila Good
on 01748 884353 or Fax 01748 884015

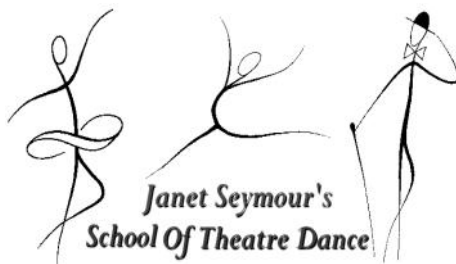

**Ballet for boys and girls
from the age of 3 years.**

**Modern Dance/Jazz
for children and teenagers.**

Tap for children and adults.

**For more information please
contact Janet Seymour LRAD
Tel: 01748 884 677
Mobile: 07971 282 566
www.swaledaledance.co.uk**

**Large bag of mixed daffodil bulbs
free to good home. 01748 886292**

Fun Fitness & Fat Burning!

Thursdays 18.15 - 19.15
at Reeth Memorial Hall
All levels welcome
£3.00 per session



Circuit Training

Weekday evening on Athletics field
Men and women welcome
Phone for more details
£3.00 per session

all proceeds going to Reeth Athletics Club
For more details call Janet on 01748 884323

Garners of Bedale



**Any order
Large or small
We pledge to deliver
them all!**

*High Class Fruit, Vegetables
and Dairy Products*

Shop Tel/Fax: (01677) 423193
24 hour Ans'phone (01677) 424896

**CHARMING OLD COTTAGE IN THE
CENTRE OF REETH** (sleeps 6+)
well placed for all the village amenities.
Open fire & background heating, fully fitted
kitchen, dishwasher, fridge / freezer etc.
Two bathrooms 2 dble bedrooms, one twin
bedroom and attic play area fourth bedroom
with three single beds.

(Cot available).

Private, secure, rear courtyard area
with patio table & chairs.

Dogs welcome.

Contact Denyse on 01740 631470. or

e-mail denyse00@btinternet.com

www.holidaycottageswaledale.com

REETH BAKERY

Silver Street, Reeth.

Swaledale's only real working bakery where
virtually everything is handmade on the premises.
Free Range eggs, local butter, milk, and many other
quality and organic ingredients used.

Tea Room and Bakery open every day throughout
the summer.

Also available are Handmade Cakes, Biscuits,
Speciality Organic Bread, freshly cooked pies and
pasties, Swaledale and Wensleydale cheeses.

Fresh sandwiches made to order.

Orders welcome.

For mail order please

Tel. 01748/884735 or 884500
or Email : jhc@reethbakery.co.uk



Grinton, Richmond

DL11 6HH

Tel.01748 884224

Traditional old coaching inn
serving quality food all day,
every day.

Restaurant with extensive a'la
carte menu, award winning ales
& fine wines.

Recommended in 'The Good
Pub' & 'Good Beer' guides.

PATRICIA

DAIRY COTTAGE, LOW ROW

Experienced in both Men's and Ladies
sewing alterations.

Most sewing tasks undertaken

'Will come to you'

01748 886905

2DALES AFTER SCHOOL CLUB

Open to all children of primary school age
and not just for children of
working parents.

Available Mondays, Thursdays and Fri-
days. Children collected from school
(Gunnarside and Arkengarthdale
by special arrangement)

Two fully experienced qualified staff,
CRB checked always on duty.

Come along for fun, socialising and lots of
activities

For prices and bookings please contact:
Vicky Uca on 0707 740871 or
by e-mail: v.uca@tiscali.co.uk

**DECEMBER DEADLINE
10TH NOVEMBER**



www.pbinn.co.uk

Low Row

'Offering freshly prepared locally sourced
food in a relaxed & informal environment'

Open Daily for Lunch & Dinner

Traditional Carvery every Sunday

**During winter we are offering a special lunch time
menu**

2 courses £12.50

3 courses £15.00

Steak Nights

Steak and choice of garnish £11.45

First drink is half price

Tuesday 1st & 15th November

Tuesday 6th & 20th December

Telephone: (01748) 886233

RED WEB

**A locally based
web design company,
providing professional,
stylish and affordable
websites.**

We offer a wide range of creative solutions

- ◆ Full website design service
- ◆ Manage & update existing websites
- ◆ Advice on every aspect of the internet
- ◆ Multimedia production

To find out more, phone John on

01748 886545

or visit our website

www.redweb.red-film.co.uk



- **City & Guilds qualified**
- **Fully insured**
- **Certificates issued**
- **Prompt professional service**
- **Bird guards and cowl fitted**
- **NO MESS - NO FUSS!**

**Martin Tradewell
QUALIFIED CHIMNEY SWEEP
01969 640099**

Glenside, Horsehouse, Leyburn DL8 4TS



City & Guilds qualified since 1988

HUNTER'S FOOT HEALTH CLINIC

A step in the right direction

Are you unable to cut your nails or do you suffer from...

- corns ▪ callus ▪ verrucas ▪ athletes foot
- fungal infections ▪ ingrowing toe nails

Call Sheila: 01748 835732**Mobile: 07833 166 220**

**Private Clinic held at Reeth
Medical Centre**

Registered Nurse specialising in
Foot Health Care and Reflexology
Sheila Hunter

**Dales Computer Services***For all your computer needs***Repairs****Upgrades****Maintenance**

**Home & Small Office Network
installation**

Website design**Help and Support****www.dalescomputerservices.com****Tel: 01969 663798 or 07891 371280**

Cosy holiday cottage
attached to owners farmhouse
on Hill Farm in Arkengarthdale.
Sleeps 2. No pets, E.M. on request.

Mrs Gladys Atkinson**Tel. 01748 - 884550**

**If you miss your Gazette you can now
read it online.**

**Do check it out - go to
www.2dales.org.uk**

Rowleth End

Art Deco Residence
between Low Rose & Sunnyside

**Country House Accommodation**

5 bedrooms, 4* silver award
Evening meals - traditional home cooking
Fully licensed bar



Also available for non-resident dining
please enquire

www.upperswale.co.uk**01748 886327**

Housekeeping work available,
mainly Saturdays, throughout winter

BEAR COTTAGE INTERIORS

**New Showroom Now
Open in Hawes**

- ❖ Curtains & Blinds
- ❖ Furniture
- ❖ Fabric
- ❖ Gifts
- ❖ Interior Design
- ❖ Bespoke Joinery

Stockist of an extensive range of fabrics
Mulberry, GP & J Baker, Linwood,
William Morris, Villa Nova and
Vanessa Arbuthnott.

Tel: 01969 666077**Web: www.bearcottageinteriors.co.uk**



At THE 'TOP SHOP'

Reeth hairdressing salon
***Comprehensive hairdressing services.
 Ladies and Gents of all ages
 welcome. (including children)***



Open Tuesday-Saturdays.
 late night Wednesdays if
 required



***Hair care products and
 gift vouchers available***

Contact **Hannah** on : 07528423249
 OR Salon Tel: 01748 884627

**DEADLINE
 10TH NOVEMBER**

VICTORIA DESIGN GROUP

**Consulting Civil And Structural
 Engineers**

**Low Row, Swaledale
 Tel: 01524 771405 / 07528
 351800**

**All design work undertaken,
 whether your project is large
 or small. Also structural
 surveys and planning
 statements.
 www.vdg.co.uk**

**Calvert & Jenkinson Ltd
 Building Contractors**



**All aspects of building
 work carried out from
 renovation to new builds,
 plastering to roofing.**

**Tel: 01748 825962
 07837 955869**

Email: cjbuildersltd@gmail.com

Company No: 6769263

THE OLD TEMPERANCE BOOKSHOP

**Reeth, Richmond, DL11 6TE
 Tel. 01748 884185**

Christian Books, Cards & Crafts



**Beside the village green in
 Reeth
 the 'Capital of Swaledale',
 50 yards up from
 Reeth Evangelical
 Congregational Church**

***A selection of fair-trade products
 including fair-trade rubber gloves,
 gardening gloves and apple juice on
 sale.***

Opening times :

**1.30pm - 4.00pm Mon., Thurs., Sat.
 10.30am - 4.00pm Fri. (Market Day)**

The Wenselydale Country Market

The market meets in the Methodist Church Hall Leyburn from 10a.m. to 12.30 on the following dates

November: 12th, 19th and 24th. The 24th is also the Christmas display when orders will be taken.

In December the markets will be held on Dec 8th, 15th and 21st(Wednesday)

The market on the 21st of December is also the collection day for orders.

Yvonne's Interior Decorator

Est 15 yrs

The Complete Service: competitive rates, free estimates, friendly advice. Discounts for O.A.P.s

SMALL LOUNGES WALLPAPERING FROM ONLY £100



Yvonne

Mobile: 07838

378836 (Richmond)

WENSLEYDALE TREE & HORTICULTURAL SERVICES (Est. 1995)

DAVID ALLEN (HND Arboriculture)

Fully insured (£5 million)

Professional tree work: felling, crown thinning etc undertaken to BS 3998

Logs for sale. Petrol log splitter for hire.

Woodchipper for hire. Woodchips for sale

Tree stump removal (stumps ground out)

Hedge establishment and maintenance. Supply /planting of forest and ornamental trees

Fruit tree maintenance. Pesticide applications (weed control services)

Also, fencing, trelliswork, pergolas, arches.

Tel. 01969 667364, Mobile 07811 576108 or

e: mail - enquiries@treesinwensleydale.co.uk

www.treesinwensleydale.co.uk



Builders (Reeth) LTD

All works carried out by qualified craftsmen

Over 30 years experience

.General Building Maintenance

.Weather Damage Repairs

Extensions.Roofting.Plastering.Landscaping

kitchen fitting. Joinery. Tiling &Decorating

Insurance work

Tel: 01748 884309 Mob :07792 458801

Email: david.reeth1@btinternet.com

Crime In The Two Dales

Speed enforcement will continue in this area please ensure that you drive with consideration and care for other road users and be aware of pedestrians, cyclists and cattle as well as sheep dogs used to move the animals from one field to another .Due to the current economic climate as well as various reports of suspect vehicles and persons and several thefts across the region please ensure both property and vehicles are left secure . Time spent pursuing stolen vehicles that are left insecure could be avoided and in turn it would allow officers to do other jobs. Do not hesitate to report any suspicious occurrences or incidents using the 0845-60-60- 247 non emergency number. During September we received several reports about males seen on land possibly poaching. A vehicle was stolen in the area of Stainton by two males who were caught and subsequently arrested, there was a third male travelling in convoy with the stolen vehicle who was not apprehended but the registered keeper of the vehicle involved was checked . At Grinton an insecure Landrover was stolen and later recovered. In Gunnerside in a yard where there were several Landrovers parked a vehicle with two males inside was discovered to be having a good look round. We have also received several reports of males in vehicles asking for scrap all of which can be checked via Trading Standards to see if they are legitimate. If incidents are reported officers will have a better idea of where best to deploy their resources and focus on what needs are required to help prevent crimes. PC 5559 Taylor Page

LONDON TO PARIS BIKE RIDE

Lisa Astwood would like to thank all who sponsored and supported her when she rode the above ride, raising money for the British Heart Foundation in memory of her uncle Alan Kilburn. The amount raised was just over £1200.



Lisa Astwood

SWALEDALE FESTIVAL
Annual General Meeting
Thursday 17th November
7.00pm
The Buck Hotel, Reeth
All are welcome

BUCK HOTEL, REETH

New Menu Now Available!

Choose from a wide variety of good home-cooked food including delicious Steaks, traditional Fish & Chips, sumptuous Spare Ribs, Tandoori Chicken, Game Food Dishes and of course our famous Pizzas



New Late Night Take-Aways

Last Orders 11.30pm on Friday's and Saturdays for real Pizza, Fish & Chips and Kebabs! Phone your order ahead and it will be ready for collection.



Christmas Bookings

The Buck Christmas Menu is now available. We are able to cater for small family groups to larger gatherings of up to 100 seated for dinner or a special Christmas buffet.



Open Christmas Day!

Please ask for our special menu and reserve your table now for Christmas Day Dinner

New Years Eve Strangers Front Man

Baz Warne

We are delighted to have Baz return for another excellent night of classy guitar playing and superb songs.

Of course, Baz always has a joke or two, or three. Seat numbers are limited so please book early.



Saturday 5th November - TBC

Focus

One of the all time great Dutch rock bands with massive hits such as Silvia and Hokus Pokus right here in Reeth! Please note the gig will start at 10.00pm. Ticket numbers limited.



Sunday 6th November - £13.50

Legendary Folk-Rock Band

The Strawbs

Without doubt, one of the UK's best live bands with hit singles Part of the Union and Lay Down which became anthemic chart toppers.



Thursday 17th November - £15.00

A Special Evening With
Outspoken Football Manager

Tommy Docherty

With Legendary Chelsea Captain
Ron 'Chopper' Harris

The Doc is renowned as one of the most colourful characters in football, his wicked sense of humour and razor sharp wit has helped him through good times and bad.



Monday 5th December - £14.50

The Dylan Project

Dylan classics performed by iconic rocker Steve Gibbons, in the company of Fairport Convention's Gerry Conway (drums) and Dave Pegg (bass), plus keyboard wizard Phil Bond and PJ Wright on electric, slide and pedal steel guitars.



Friday 16th December - £12.50

Christmas Comedy Special

Brendan Healy

The North's number one comedian returns.



Reserve your tickets today! 01748 884 210 | www.buckhotel.co.uk

Yorkshire Dales bridge wins national recognition

A bridge built in the Yorkshire Dales National Park that is believed to be the longest of its kind in the world has been "highly commended" in a national awards scheme. And Far Moor Bridge, which crosses the River Ribble near Selside, is also in the running for another national award.

The bridge was a joint project by the Yorkshire Dales National Park Authority (YDNPA) and Natural England. It was highly commended in the "structural" category of the Wood Awards, which aim to recognise, encourage and promote outstanding design, craftsmanship and installation in wood and are sponsored by most of the UK's leading organisations involved in wood marketing and education. It has also been shortlisted in the 'Small Civil Engineering Project - up to £3m' category of the British Construction Industry (BCI) 2011 awards.

The Authority's Pennine Bridleway Project Officer Peter Lambert said: "The bridleway bridge uses an innovative design developed by the Forestry Commission's Civil Engineering Design Team based near Edinburgh that involves short lengths of timber to create a bridge with three arches spanning 53 metres.

"It's great for the project to get this recognition at a national level in the Wood Awards, which are the top awards in the timber industry and we are very pleased with a Highly Commended result.

"And we are keeping our fingers crossed for the BCI awards."

Work began in July last year on the timber bridge and on a new path that forms part of a new bridleway from the B6479 road near the village to an existing track at Dalemire Barn and the Cam Road - a length of approximately 2.5km.

The main contractor for the bridge work was Houseman and Falshaw, based at Copgrove near Harrogate, and the main subcontractor was CTS Bridges of Huddersfield, who say it is the longest bridge of its kind in the world.

Marsden Agricultural and Environmental Services Ltd of Long Preston was appointed as the contractor for Far Moor common bridleway construction work for both sides of the river.

Malcolm Petyt (correct), the YDNPA's Member Champion for Recreational Management, said: "This must be one of the largest bridges built in recent years for non-motorised traffic. It is a splendid structure that gives horse-riders, bikers and walkers a super route across Upper Ribblesdale and deserves to take this award."

Anna Righton, Natural England Pennine Bridleway Project Manager, said: "We are delighted that this stunning new bridge has been recognised for its design - it fits so well in the Yorkshire Dales landscape and will be admired by future generations using the route.

"It completes another link in the new 200-mile Pennine Bridleway National Trail, which will open permanently next year for horse riders, cyclists and walkers, who will be able to enjoy an area that was previously inaccessible."

Reeth Parish Council

The meeting opened with a minute's silence in memory of Coun David Hutchinson who had died since the previous meeting.

Healaugh Objections had been made by some local residents to the colour of windows on a permitted development to a house in Healaugh. The Highways Department had also objected to stones on the edge of the land.

Seats on Green Quotes had been received for repairs to seats. Councillors agreed that some of the worst should be removed rather repaired.

Mobile Library The county council hoped to have the supermobile library service in operation by mid October and were looking at locations for parking as the new vehicles would not be able to reach all the stops previously used by the older, smaller vans. The proposed location in Reeth would be on the green near the Kings Arms. County Coun John Blackie was trying to ensure that the service would reach Langthwaite although this might be monthly rather than once a fortnight. District Coun Bob Gale proposed that the community bus might be used to bring people down to Reeth at the appropriate time. There was also a possibility of using a minibus to take residents of the upper dale over to the library in Hawes.

Playground Councillors discussed the district council consultation document on possible changes to the operation of play parks. Coun Blackie said that Reeth was being held up as an example of how local councils could maintain their own play parks. Members agreed with Coun Gardner's suggestion that RDC should continue to empty litter bins in the playground as the parish council had no

means of disposing of the waste.

Best Kept Village The clerk had requested three separate forms for next year's entries but Coun Allinson felt that it was not worth entering again.

Arkengarthdale Road Coun Bob Gale reported that he was pursuing the replacement of grit bins along this stretch of the road repairs and also following up repairs to pot holes.

External Audit The results of the external audit had been received & the recommended guidelines would be followed up.

Winter Maintenance The county council had sent information about the extension of a scheme to use local volunteers to spread salt etc in their area. Coun Blackie pointed out that residents were already paying rates to the county council to carry out this service.

Highways A letter had been received from the Museum explaining the background to the Highways Department's decision to place bollards around the area of green outside when a car parked there during the winter had been spreading mud across the cobbled slope. The council would go ahead with their request to have them removed as they had not requested their installation but would monitor the situation closely.

Metcalfes Farm A new date had now been fixed for a site meeting.

Healaugh Square Replacement of the setts was now complete. The builders had discovered the cause of the problem and rectified it.

Council Vacancy The clerk would begin the process of advertising the vacancy caused by the death of the late Coun Hutchinson.

Jubilee Celebrations A public meeting was called at 8pm on Monday, October 24, in the Memorial Hall for anyone interested in organising celebrations to mark next year's

Diamond Jubilee. **The Pound** The lease of the Pound would be advertised as the current tenant wanted to give it up. Coun Kendall pointed out that a number of trees in and around it were in need of pruning. **Remembrance Parade** The clerk confirmed that a road closure had been applied for on November 11 from 10.55 to 11.05. The Remembrance Parade on Sunday, November 13, would leave Reeth at 2.15 for the service at Grinton at 2.45. The return parade would be at 3.30 with tea in the Memorial Hall at 4pm. **Buck Corner** A complaint had been received about the difficulty of getting a pushchair around the corner when tables and chairs were on the pavement. Coun Allinson had tried to contact the complainant but had not yet heard back. It was confirmed that the Buck did have permission to put the seating out on the cobbled area. **Signs on Green** The clerk would follow up some businesses which had continued to leave signs on the green overnight. **Highways** A sunken manhole cover in the middle of the road outside the Bottom Shop would be reported. Coun Gale was pursuing the problem with the cattle grid on the Arkengarthdale road. **Security** Coun Gale confirmed that CCTV would be installed by Quaker Close flats following vandalism to parked cars. **Low Flying** Coun Kendall reported that there had been a recent increase in helicopters flying very low over the village and asked for a complaint to be sent to the RAF about this. **Footpaths** Coun Allinson had discussed the footpath along the Arkle with the Area Ranger who hoped to carry out the work in the next week. Coun Gale had been asked to look at the footpath between Quaker Close and

Langhorne Drive which was too rough for walking aids but this was too steep for tarmac which would make it too slippery. **Village Green** Coun Gardner asked for two trees on the top green in Healaugh to be cut back. Mr Baker would be asked to do this along with trees in Reeth which Coun Allinson had already approached him about.

There is a trip to Middlesbrough Town Hall on Thursday 17 November to a concert by the Warsaw Philharmonic Orchestra.

The programme is
 MONIUSZKO Overture to the opera *Paria*
 MENDELSSOHN Violin Concerto in E minor
 GÓRECKI *Three Pieces in the Old Style*
 BEETHOVEN Symphony no. 5
 Conductor: Antoni Wit, and
 Soloist: Kuba Jakowicz, violin
 Coach from Aldbrough St John leaving at 6.45pm as concert starts at 7.45pm.
 Pickups in Melsonby and Barton available.
 Coach and ticket package £31. Contact Janet Hall janet.hall@finklecroft.me.uk or 01325 374112

The 4 October concert by the Moscow Philharmonic orchestra was fantastic

**DON'T FORGET THE NEW
 DEADLINE DATE—THE TENTH OF
 THE MONTH**

MUKER PLAYTIME please note we have cancelled the holiday session for January 4th 2012. All winter after school sessions continue at 4 -7pm in Muker Public Hall on 7th December, 7th February, 8th March. All the family is welcome so please come along for some winter fun indoors!

There is a new chippie on the block!**Experienced, local joiner.**

- Friendly, honest and reliable
- Willing to take on all aspects of joinery work.

Also odd jobs considered-
gardening, painting, glazing etc.
No call out charge within the Dales.
Please phone

Andrew Howard Joinery
01748 884045

MCGARRY & CO

SOLICITORS

Friendly local legal advice on :

- Wills
- Probate and Administration of Estates
- Powers of Attorney
- Nursing and Residential Home Costs
- Agricultural Matters
- Land Transactions

Home or farm visits

21 Galgate, Barnard Castle,
County Durham DL12 8EQ
Tel: 01833 600160
Email : office@mbmcmcgarry.co.uk
Regulated by the Solicitors Regulation
Authority



Blaeberry Cottage
Grinton, Reeth
Swaledale
North Yorkshire



www.blaeberry.co.uk

Spacious family cottage, sleeps 5.
Ideal for walking in the N. Yorkshire National Park,
Swaledale, Arkengarthdale and Wensleydale.
Open fire, stunning views, pretty garden, quiet location.
Contact: Mrs Beverley Hudson
Tel: 01279 654115 Mobile: 0770 886 7786
email: beverleyhudson@mac.com

MUKER VILLAGE

Traditional stone cottage.

Open range with background heating
3 bedrooms, 2 double one twin.

Two bathrooms.

Well equipped kitchen.

No pets.

Contact Wall: 01912 662775

FATSHEEP

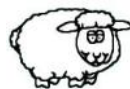

f r o m t h e D a l e s

A Fantastic Little Gift & Craft
Shop On The Green At Reeth
Everything we sell is made in
the
Yorkshire Dales.

Including Reeth's Own Swaledale
Chocolate Company

We are also home to the
famous Glendale Ginger

01748 880189 www.fatsheep.co.uk

**Don't forget the Gazette is
online. Go to
www.2dales.org.uk**

National Park welcomes boundary changes

Plans to extend the boundaries of the Yorkshire Dales National Park and add another 162 square miles of land to it have been welcomed by the Yorkshire Dales National Park Authority (YDNPA). Natural England proposed that the boundaries of both the Yorkshire Dales and the Lake District National Parks should be enlarged to absorb different areas of land sandwiched between them. The Board of Natural England recently announced the long-awaited decision that will see the inclusion in the Yorkshire Dales National Park of: to the north, parts of the Orton Fells, the northern Howgill Fells, Wild Boar Fell and Mallerstang and to the west, Barbon, Middleton, Casterton and Leck Fells, the River Lune and part of Firbank Fell and other fells to the west of the river. The area covered by the National Park will increase from 680sq miles to 842sq miles. David Butterworth, the YDNPA's Chief Executive, said: "We are delighted that Natural England's Board is now taking forward the process to extend the boundary of the Yorkshire Dales National Park. "The farmers and landowners who, for generations, have lived and worked in these places have helped create the great natural beauty and many special qualities that visitors enjoy today - and that make the areas worthy of National Park status. "We believe these areas have many unifying features and characteristics such as the Settle Carlisle line, limestone pavements and hay meadows, as well as similar community issues such as affordable housing, access to services and sustainable communities -

issues that resonate with the existing National Park.

"As part of this process, Natural England has undertaken extensive consultation and we are delighted that it shows that the majority of residents who responded are enthusiastic about the proposals and recognise the many and varied benefits that designation will bring. "It's a real victory for common sense in looking at National Park boundaries in terms of the quality of the landscape rather than outmoded and short-term administrative or political issues." "We now look to the Government to recognise the points we made in our submission regarding providing the necessary funding to allow us to manage the new areas and to ensure appropriate representation for local communities on the National Park Authority." Variation orders officially making the changes are likely to be submitted to Defra in January. **Background** Members of the YDNPA considered the proposed extension to the Yorkshire Dales National Park boundary and designation of the western, northern and Orton Fells candidate areas at a meeting in January last year. They agreed that inclusion of the areas should be subject to both:

- (a) An increase in resources for the Authority proportional to the increase in area, population and administrative complexity and
- (b) The membership of the Authority being increased in order both to reflect adequately the political representation of the areas designated and to maintain the current level of representation within the existing National Park.

MO WALLIS ARTGLASS

Unique one-off sculptural pieces in stained
&

fused glass.

windows & door panels by commission.

Now one of the resident artists at

FARFIELD MILL

Art & Heritage Centre

Garsdale Road

Nr SEDBERGH.

OPEN 7 DAYS PER WEEK.

EMAIL MOSART-

GLASS@BTINTERNET.COM

WEB WWW.MOWALLIS-ARTGLASS.CO.UK.

Tel. 01833 627607

THEA'S COTTAGE

Satron near Gunnerside

Newly renovated 4* holiday cottage for 6

Lo stoves, beams and superb views.

www.theas-cottage.co.uk

FAT BURNING



FLEXIBILITY

Complete Body Workout



Sundays 10.30 – 12.00

at Reeth Memorial Hall

All levels welcome

£4.00 per session

all proceeds going to The Pavilion Fund



CARDIO VASCULAR

For more details
call Janet on 01748 884323

MUSCLE TONING

Sarah Louise Olney MOBILE HAIRDRESSING

Weddings

John Masters Organics

Hair & Skin Care

Colour Herbe

01748 884537

Cuckoo Hill View



ICE CREAM PARLOUR

Situated on Reeth Green

01748 - 884929

MICHAEL GUY ELECTRICAL

**FULLY QUALIFIED
ELECTRICIAN**

Over 14 years experience
working in the dales in all
areas of electrical work.

From an extra socket to a
complete rewire, underfloor
heating to portable appliance
testing, I offer a reliable and
competitive service.

Contact Michael on:

T: 01748 886097

M: 07980130017

E-Mail: michaelguy25@hotmail.co.uk

CRITCHLEY HALL SOLICITORS

At
Hudson House, Reeth

Critchley Hall Solicitors are pleased to bring the provision of legal services to the local people of Swaledale and Arkengarthdale by offering home visits or using the facilities provided at Hudson House.

**Please telephone 01969 625526
for an appointment.**

Our services include:

- Residential & Commercial Property
- Farms and Common Land
- Land Registration
- Wills
- The Elderly Client
- Family, Divorce and Separation

Critchley Hall Solicitors, The Office, Golden Lion
Yard, Leyburn, North Yorkshire, DL8 5AS

www.chsolicitors.co.uk

Critchley Hall Solicitors are regulated by the
Solicitors Regulation Authority



The Farmers Arms, Muker Upper Swaledale

The heart of spectacular walking country

Serving good pub food everyday
12pm-2:15pm and 6pm – 8pm

Well-kept
Local Real Ales

Dog Friendly
Muddy Boots Welcome
Open Fire & Stone Flagged Floor
Holiday Apartment (sleeps 2)

Tel: 01748 886297
www.farmersarmsmuker.co.uk



All Building Work Undertaken By Local Tradesmen
Plastering . Patios . Painting . Pointing . Roofing .
Fencing . Landscaping . New builds . Renovations .
Extensions . For all Your Building Needs Call

Richard Keyse

(01748) 884302 or Mob 07971802731

Cambridge House

Countryside Guest House

Arkengarthdale Road

Reeth

North Yorkshire

DL11 6QX

Five Star Silver Award

Renovated to a high standard
All en-suite rooms have
spectacular views

Warm welcome assured

Special long stay / winter rates

Please call in or phone Les or
Sandra for a brochure
01748 884633

www.cambridge-house-reeth.co.uk

Don't forget the Gazette is online.
Go to
www.2dales.org.uk

Property Maintenance & General Building

Building work and property Maintenance undertaken.
Plumbing, Tiling, Plastering.
Kitchen and Bathroom fitting
Joinery works.

Small jobs welcome.
Free No Obligation estimates

Also detail plans prepared for
Planning applications

Contact Gary
Tel. 01748 886691
Mob. 07896 147207
E-mail gstaines@sky.com

P.A.DOOLEY

Plumbing & Heating Engineers



- Installation of Energy Efficient Heating Systems
- Bathrooms Fitted
- General Plumbing
- Gas Fires/Stoves Installed

Tel: 01969 667958
Mobile: 07890 021829

CORGI
Registered

CALOR
LPG GAS
Installers

OFTFC
OIL Installers

FRIENDLY LOCAL SERVICE SINCE 1922



For all your oil requirements for homes,
business and agriculture

Supporting the community of Reeth

HEATING OIL – KEROSENE/ GAS OIL

SIGNALMAN - AUTOMATIC OIL MONITORING

BAYFORD PAYMENT PLAN

TANKS & BOILER SERVICING

CALL THE SALES TEAM NOW ON
01609 771 771

Order online: www.bayford.co.uk

A year's subscription to the Reeth and District Gazette makes an excellent present. To subscribe please contact our subscription secretary details on page 2.

Greenway Cattery

*Set in the Yorkshire dales providing safe
and comfortable care for your cat,
peace of mind for you.*

*Open all year.
Reasonable rates.*

*Greentways
Grinton*

Tel 01748 884312

Richmond Nth Yorks

**Whilst every endeavour is made to
print everything received, sometimes
there is just not sufficient space. It
does help considerably by keeping to
the of the deadline.**

M.W Waste Services

Environmental & Drainage Specialists

Septic Tanks Emptied & Cleaned
 Blocked Drains Cleared Fast
 Grease Traps & Interceptors Emptied
 Soakaways Rebuilt & Repaired
 Gully Emptying & Street Cleaning
 Refuse Collection
 Septic Tanks Installed
 High Pressure Drain Jetting
 Mobile Steam Cleaning
 Sewage Plant Maintenance
 Industrial & Domestic Work Carried Out

Low Hang Bank Depot
 Melsomby
 Richmond
 North Yorkshire
 DL10 5NQ
Tel: 01325 377860/377850
24/7 Call Out
[Http://www.mwwaste.co.uk](http://www.mwwaste.co.uk)

Clear Your Blocked Drains Fast With Our High Pressure Jetter
 Free Quotes & Estimates

D. J. OLNEY
*Painter and
 Decorator
 Interior &
 Exterior
 call*

**01748 884065 or
 07 801 026 006**

THE C.B. INN



ARKENGARThDALE

Outstanding fresh food served in a warm & friendly atmosphere.

19 en-suite bedrooms with amazing views.

'Terrace Room' available for dinners, weddings or conferences.

We are now serving evening meals from 6pm

Lunch 12pm ~ 2pm Dinner 6.00pm ~ 9pm

During winter we are offering a special lunch time menu

£12.50 2 COURSES £15.00 3 COURSES

Speciality Evenings

Tuesday 8th November

Game Evening

Tuesday 13th December

Winter Warmer

2 Course £13.25

3 Course £15.50

Early Bird Menu - 5pm till 6.30pm

Friday 18th November

Friday 16th December

2 Course £11.50

3 Course £15.00

Quiz night the last Friday of the month

For further details or to reserve a table

Telephone (01748) 884567

Website: www.cbinn.co.uk

For all advertising please contact the Editor

**01748 886111/886 505 or email:
 GML1@gallowstop.fsnet.co.uk**



Swaledale Mountain Rescue Team (SMRT) is a registered charity (Charity Commission No. 501885) which provides a mountain and cave rescue service within the Swaledale

and Wensleydale areas of North Yorkshire. The team is made up of a group of highly trained volunteers who are available to be called out for a variety of land & river based search and rescue operations, any time day or night, in any weather. SMRT provide a 24 hours per day, 365 days per year service. **In an emergency; CALL 999 OR 112, ASK FOR POLICE AND MOUNTAIN or CAVE RESCUE** Each month in the Gazette we hope to bring you an update & flavour for the work been undertaken by the rescue team, if you would like further information or would like to help the team with fundraising, please visit our web site or drop a few coins into one of our collection boxes in the local pubs & shops in Swaledale. Incidents Aug - Sept 2011 21/09/2011 (18) 1145hrs: Team called by YAS to help to evacuate an injured walker with lower left leg injury from Catrake Force near Keld. The team transported the casualty by stretcher to the waiting ambulance in Keld. 17/09/2011 (17) 1610hrs: Team called by YAS to assist a female hill walker with a lower leg injury on the Coast-to-Coast path between Ravenseat and Keld in Upper Swaledale. Due to the location of the incident the team was assisted by members of Kirkby Stephen MRT. The lady was stretcher evacuated by MRT members to the road ambulance at Ravenseat for transport on to hospital in

Darlington. 16/09/201 (16) 1422hrs : The team were called to assist in the evacuation of a walker suffering from chest pain on the Pennine Way west of Hawes. As the team arrived the casualty was lifted by air ambulance to waiting road ambulance for further treatment. 11/09/2011 (15) 2137hrs: The team was called to assist in the search for a 14 year old missing in the Thwaite area. The youngster was located by family as the team were on route. 25/08/2011 (14) 1600hrs: Team called to assist YAS in recovering a female who had collapsed at Aysgarth Lower Falls. The casualty was carried by the team up the river bank to the team vehicle for transport back to the road where she was transferred to the road ambulance. 24/08/2011 (13) 1530hrs: Team responded to an incident involving participant in the Richmond Boundary Walk with lower leg injury near to Richmond. The casualty was treated at the scene and then evacuated approximately 1 mile for handover to a waiting ambulance. 14/08/2011 Team provided rescue cover at the Wensleydale Triathlon; some minor injuries to competitors were dealt with. On top of these callouts we have attended the Reeth & Muker shows. The everyday funding of SMRT is by donations from the public. It costs about £24,000 per year to maintain the service that SMRT provides. This money comes from a variety of sources: collecting boxes throughout the area, kind donations from various groups, individuals or organisations, street collections; and fund raising events such as our winter slide shows. The money raised is used to pay for insurance, maintenance and running of our two emergency vehicles,

operating and up keep of our base, and the replacement of rescue and medical equipment (all of which has a finite life span or can suffer damage through wear and tear). If you would like further information or would like to help the team with fundraising, please visit our web site or drop a few coins into one of our collection boxes in the local pubs & shops in Swaledale. Safe hiking! Swaledale MRT
www.swaledalemrt.org.uk

NEWS FROM THE BELLERBY STUDY GROUP

Mines, Birds, Art and Animals

Graeme Clarke is a member of the North Yorkshire & South Durham Camera Association and has studied mining from Grassington to Weardale. So expect some superb photography to accompany his talk **'Lead Mining in the Yorkshire Dales'** on Wednesday 2 November. Major Tony Crease, rtd., is responsible for developing Foxglove Covert, but his talk on Wednesday 9 November, **'Bombs, Bullets and Birds'**, describes wildlife on the Bombardment Range at Cape Wrath, Scotland. Graduate of the Royal College of Art, Michael Bilton is a professional artist who has exhibited throughout the country and lives at Grinton. He talks about **'Landscape Art'** on Wednesday 16 November. Bellerby resident, Rev Richard Humphris, describes **The Work of the RSPCA** on Wednesday 23 November. Bellerby Study Group meetings are at 7.30pm in the Memorial Hall, Church Street, Bellerby. Fees are £10 per term, visitors and guests are welcome and can attend for £2.00 each per meeting. Contact Monica Morris on 01969 625977

for further information or check the village website www.bellerbyvillage.co.uk

WENSLEYDALE DECORATIVE AND FINE ARTS SOCIETY

And So To Bed.... Throughout the ages beds have been very important as can be judged by the prominence given to them in wills and inventories - Shakespeare, in his will, left his wife Anne "my second best bed". In **'And So To Bed'** Janusz Karczewski-Slowikowski traces the significance and use of beds from the medieval period through to the 18th century, both in terms of their association with the highest level of society and the great "State Beds" and the history of their construction, decoration and the often costly textiles associated with them. And in times gone by, married or single, rich or poor, one never slept alone. Janusz is a freelance lecturer and researcher in English furniture history and an antique dealer. This Wensleydale Decorative and Fine Arts Society lecture is held at Middleham Key Centre on Tuesday 8 November 2011 at 2.00pm. Non-members are welcome at £5 per lecture, pre-booking is essential, membership and further information is available from the Membership Secretary, tel. 01969 624203

TRAILER HIRE IN SWALEDALE

14 foot Triaxle Graham Edwards Flat Bed Trailer complete with ramps and winch for hire.

Rates £45.00 per day, also L/R Discovery and driver available if required.

**Tel. J.L. TRADING on
07889 725349**

BEDALE ARCHAEOLOGY & HISTORY SOCIETY

At the meeting of Bedale Archaeology & History Society to be held at 7.30 on Tuesday 1 December in Bedale Hall, Dr John R. Gibbins will give an illustrated talk entitled *Tracts and Texts in "A Great Nest of Vipers": John Balguy (1686 - 1748), Vicar of Northallerton, and the Bangorian Controversy*. For two decades in the mid-18th century Northallerton rectory was the home of a notorious Enlightenment author, Cambridge philosopher and combatant in one of the most significant battles both within the Church and between Church and State. So important had this controversy become that the London Stock Exchange slumped at the publication of each new tract and text, Church and High Courts resounded with writs and charges, the Convocation of the Church of England was unable to meet for two decades and many protagonists had to publish anonymously for fear of physical injury. Dr Gibbins will explore the Bangorian Controversy and the role played in it by the vicar of Northallerton. After Balguys's death, this liberal ecumenical liberal churchman, influential in the area, was replaced by one more conservative and a Tory and excommunications followed amongst the congregation. Dr Gibbins will also provide an introduction to the context of the post-Reformation intellectual currents and conflicts that abounded at the time in the Yorkshire area and some thoughts on an unlikely connection between the Northallerton area and Cambridge, which could and should be the topic of future research. Northallerton and area had associations with two other major

figures with links to Cambridge and it seems that almost every vicar of Northallerton in the period was a Cambridge University MA or BD. Many of the Yorkshire churches, e.g. Masham, were livings belonging to Cambridge University College. (Dr Gibbins would be delighted to hear from readers who know of others and can be contacted on john@gibbins.vispa.com.) Two local figures to be highlighted in the talk are Thomas Burnet (1635-1715), author of *Telluris Theoria Sacra* (Sacred Theory of the Earth) (1681 and 1684) and the vicar of Sutton on the Forest and then Coxwold, the author and satirist Lawrence Sterne (1713-1768). Non-members are welcome for £2 payable on the door; members and anyone in full-time education free.

Want help with Maths?
Reluctant or unable to join an evening class?

Private tuition for mathematicians of all ages who want to improve.

Times to suit you.

Enhanced CRB checked

Contact Tad Zaranko (B.Ed., MSc.)
07713 255122 or 01748 824185



in the Yorkshire Dales

E mail info@arklemoor.co.uk
www.arklemoor.co.uk
 Tel. 01748 884731

Livery now available
 Excellent facilities
 20*40 metre arena
 Wonderful off road hacking
 Pony Trekking for all abilities

Dear Editor and Friends,

REETH METHODIST SUMMER EVENING MUSICAL CONCERTS

Having acted as Convener of Reeth Methodist Chapel Musical Concerts since returning to my boyhood home in 1995, I wish to express heartfelt thanks to all those visiting artists and concert supporters who have given so generously of their time and talent to help us widen and maintain a real sense of community fellowship within the welcoming ambience of our long established Reeth Wesleyan Chapel. To witness the unrestrained expressions of joy on the faces of folk from a wide range of different backgrounds, and including lots of holiday visitors, has been wonderful; and we have been rewarded time and time again by the unsolicited expressions of gratitude that have been made re our visiting concert artists and chapel catering and hosting friends alike. I cannot remember let alone record the names of all those who have very kindly helped with our concert programmes over the years but we are especially indebted to all who have baked and served refreshments. Several folk have commented to me that this year's programme involving concerts by Musicality, Leyburn Band, Paul Wheeler, Leyburn Ladies, Muker Silver Band and East Witton Male Voice Choir turned out to be a very worthy follow-up to our previous year's programmes which involved a wider range of concert groups, to whom we remain indebted for their greatly valued contributions. It is sincerely hoped that the visiting artists who have entertained us so willingly and well over the years, have enjoyed the experience as

much as our Friends of Reeth Methodist Chapel have in listening to their presentations and chatting with them afterwards. In conclusion I would like to record that having acted as Reeth Methodist Chapel Property Steward over recent years I am grateful for the dedicated work put in by our local builders and contractors in undertaking sometimes very difficult works of repair and maintenance on our precious Grade 2 listed building. And here I am delighted to point out that Kevin Pellatt a bright young man, with whom many of you I know are already happily in touch, has already taken over from me as Property Steward and is doing stalwart work for us.

With Kindest Regards and Every Good Wish to the Editor and Readers of Our Priceless Gazette. Yours Sincerely,

Keith Jackson

THE FRIENDS OF ARKENGARTHDALE SCHOOL.

**Invite you to join them at a Mexican night
at The C B Inn on
Friday 11th November at 7.30-8pm.**

**A feast of Mexican delights with Mexican
cocktails and beers.**

Tickets £10.00 per person (food only)

Adults only.

**Tickets available for The CB Inn and
Arkengarthdale School.**

**MUKER PUBLIC HALL
DOMINOE DROVE
NOVEMBER 4TH.
AT 7.30PM**

Marrick Parish Council

29 September 2011.

The Chair welcomed District Councillor Bob Gale to the meeting.

Parish Councillor Vacancy Notices of the casual vacancy arising from the resignation of Councillor Wilhelmy had been displayed. There had been no request for an election, therefore the Parish Council was authorised to co-opt a new member. Advertisements had elicited no response. The Parish Council could continue to act without filling the vacancy. However, the Chair would speak to a possible candidate.

Highway Matters Councillor Stones again voiced concerns over the overhanging branches which were causing difficulties for traffic at Hardstiles. Councillor Gale offered to look into the matter. Councillor Stones and Councillor Hodgson would remove the dead branches of a tree on parish land at Low Buska to prevent a possible accident.

Richmondshire Local Development Framework Core Strategy No comments would be forwarded on the consultation document which presented an additional policy and further detailed settlement guidance for Richmond, the Garrison area and Leyburn, which would better equip the Council and local communities to respond to forthcoming changes in national planning policy.

Audit The External Auditor's Report had been received. There were no matters giving cause for concern that all relevant legislation and regulatory requirements had not been met. The Clerk was issued with an updated Written Statement of Employment, setting out the terms of the contract as required by law.

National Park Responses to the National Parks governance consultation called for improved engagement with communities.

The Government had recognised the argument for retaining 22 members. However, Councillor Hodgson cautioned optimism, pointing out that the likelihood of extending the size of the Park's boundaries could result in less representation for local communities.

Market Charter Richmond Town Council held the market charter for all markets, car boot sales, craft fairs and antiques fairs held within a radius of 6 $\frac{2}{3}$ miles of Richmond, which included Marrick, and that a stallage fee was required of £10 if one of these events was held.

Date of next meeting 24 November 2011 at 7.30p.m. at Marrick Institute.

ELECTRICAL GOODS?

FICKS IT DON'T FROW IT

We can usually fix almost anything
electronic, including viruses

FOPET 01748 884167

UNIT 1, THE DALES CENTRE, REETH

MARKET PLACE

FOR SALE

Hardwood Logs delivered **01748 886044**

Bede Settee, green draylon, metal action, little used
£20 ono. **01748 884848**

Ten 5 litre tins of Leyland/Johnsons ivory coloured
masonry paint. Brand new & unused £185 for all ten.
Can deliver. **01748 880236**

Ornate Antique Piano walnut with brass candlesticks.
Offers **01748 884273**

Armchair rust draylon vgc hardly used. Free to anyone
who can collect. **01748 886589**

WANTED

HANDYMAN/GARDENER part time, flexible hours
to suite. **01748 884272**

HORSE DRAWN or converted horse drawn farm
machinery, any condition. Telephone Kirsty **01748**
884280

CASH PAID any old Lambretta Scooters
Telephone Jason on : **01748 824925**
or **07916297977**

Old Shotgun Cartridges wanted by collector **01986**
892071

TWO DALES DIARY DATES.

NOVEMBER

- 4th Dominoe Drive Muker Village Hall 7.30pm
- 11th Act of Remembrance Reeth War Memorial
11.00am
- 12th Swale Singers In Concert. St. Mary's
Church, Arkengarthdale 7.00pm
From War Horse & Sharpe to Reeth.
Memorial Hall, Reeth 8pm
- 16th Melbecks Society Coffee Mornign Low Row
Institute 10 till 12.
- 23rd UDFHG in Hornby Village Hall 2pm.
- 26th St. Andrew's Day Lunch, Fremington
Sunday School 12.30pm for 1.00pm
Kiki Dee & Carmela Luger, St Andrew's.
Grinton 8pm.

DECEMBER

- 3rd Christmas Coffee Morning Arkengarthdale
Methodist Chapel, 10 till 12noon
- 10th The Rocking Horse Winner, Reeth Memorial
Hall 7.30pm
- 16th A Yorkshire Christmas Carol, Reeth
Memorial Hall 7.30pm
- 17th Swaledale Festival AGM 7.00pm at The
Buck, Reeth.

Please send in your Christmas Activity Dates
early to ensure publication. Deadline November
10th.

Cafe .

Accommodation.

Bike servicing & repairs.

Mountain Bike sales & hire.



**TREK Bikes Dealer - Mountain Bikes,
Road and Fitness bikes**



TREK

Call in, let us know what you're looking for,
let us give the best possible advise

www.dalesbikecentre.co.uk Tel 01748 884908

Sarah Wilkinson

BSc BArch(Hons) MArch RIBA RIAS

Chartered Architect

tel 01748 884740

mob 07738015481

email sarahwilko@msn.com

www.sarahwilkinsonarchitect.co.uk

C. J. BEESTON

Chartered Accountant

Personal Taxation Accounts -

Payroll/VAT

The Laurels, Reeth.

Tel. & Fax : 01748 - 884535

**Delightful 2 bedroomed holiday cottage
to let in Grinton**

(available April to October)

Contact us for an illustrated brochure:

info@colmanscottages.com

Mr and Mrs N A Colman

**This is your local news magazine,
please send to us any articles,
adverts, informative pieces for
inclusion.**

**Pictures always wanted for the
front.**

**Contact the Editor or any of the
management team.**

Addresses on page 2.

*Superb Holiday Cottage***ARKENGARThDALE**

Quiet and private location with
excellent views

Sleeps six - centrally heated - Modernised
& equipped to an extremely high standard

Available all year PLUS

Low season mini - breaks

Mrs. G. Stones 01748 884360

BAKER DEVELOPMENTS

restoration and new builds

All aspects of building work

Restoration and Conversions

• New Builds • Extensions • Alterations

• Insurance Work

• Guaranteed Woodworm

Timber Treatments

• Pointing

• Dry Lining Plastering & Rendering

Quality workmanship

by experienced tradesmen

Contact John Baker

Tel 01969 650860 Mob: 07813 708254

skeltonstudio

DESIGN COLOUR FABRICS

Specialising in soft furnishings
Curtains & window treatments

T 01748 821107/

M 07710 692 809

heather@skeltonhall.fsnet.co.uk

traditional leaded lights
& bespoke stained glass
designed/made/installed.
repairs & restoration

Tel: 01748 884824

www.kymes.co.uk

REETH GARAGE Ltd.

Arkengarthdale Road, REETH,
Richmond North Yorkshire.
DL11 6QT

**PETROL & DIESEL
FUEL STATION
AWARD WINNING
FORECOURT SHOP
MOT TEST STATION
FROM BRITAIN'S LEADING**



**MANUFACTURER
LIVESTOCK, FLAT BED,
HUNTER HORSEBOX,
TIPPING, BOX VAN,
GENERAL DUTY PLANT
CAR TRANSPORTER, PICK UP CANOPIES,
UNBRAKED AND BRAKED
SINGLE, TWIN, TRIPLE AXLE
FROM £500 TO £5000
IFOR WILLIAMS HAS A TRAILER TO DO A
JOB FOR YOU
USED TRAILERS AVAILABLE**

Opening Hours :
Mon - Fri 8am - 6pm
Sat. 8am - 1:00pm

**TEL. 01748 - 884243
EST. OVER 70 YEARS**

THE BOLTON ARMS DOWNHOLME

www.boltonarmsdownholme.com

Home cooked food locally sourced

Cosy friendly atmosphere

Winter log fires

STEAK NIGHTS

FRIDAY 11th & 25th NOVEMBER

£12.00PP,

NEW TAKE AWAY FISH & CHIPS

MONDAY TO FRIDAY

NEW EARLY BIRD BAR MENU

Served Monday-Thursday 6-7pm

Two courses £12 pp

Three courses £15 pp

For further details or to reserve a table

Telephone 01748 823716

Open seven days a week except

Tuesday lunch

Good pub guide 2011

R. & W. GIBSON & SON Ltd.

**CERAMIC WALL
& FLOOR TILERS**

SHOWROOM NOW OPEN

Monday - Friday

9.00 am - 4.30pm

Saturday 10 am - 1 pm

(or by appointment)

At Borough Road,

Gallowfields Trading Estate

DL10 4SX

Tel. 01748 - 822682 (Home)

Tel. 01748 - 821909 (Showroom)

"We cover the Dales"



On 28 September our Under 12's played an evening game against Spennithorne just a few days after playing them away. Dales did not play well in the first half and only superb goalkeeping by Matthew Short kept us out of serious trouble and we were lucky to be only 3 down at half time. Dales then came storming back with 2 great goals. A brief injury break though, seemed to lose their momentum. Spenni clinched the match with a fourth. They have 4 or 5 Academy players and it showed. 2-4 loss. The following Sunday we entertained Bedale Under 11's at Reeth. Dales were still not at their best but we had the slight edge though the defence and Shortie had their work cut out. Dales rallied in the second half and Ben Metcalfe soon scored from Nathan Tulip while good team play got Ben a second. Scott Alderson clinched the game with a third to give perhaps a slightly lucky 3-0 win. On 9 October we exchanged drizzle at Reeth for a strong wind blowing straight down the pitch at Barton. Starting uphill against the wind an own goal from Nathan Tulip opened the scoring followed by a nice finish by Ben off a rebound from Scott. In the second half Ben scored from a nice header but the goal of the match was from a goal kick by Shortie, now with the wind, bouncing just over the Keeper's head. Will Tiplady was notable in defence while Thomas Walker was man-of-the-match. The Under 10's without a win this season, should have had a reasonable chance against Bedale Under 9's but we were without 2 key players. Joe Hughes donned the goalie shirt and did

well but Dales were 3 down at half time. Dales rallied in the second half and Joe and the defence kept a clean sheet while James Metcalfe pulled one back but the damage was done. 1-3 loss. I was at Barton when the Under 10's played Leyburn Under 10's at Wensleydale School. This was Dales best performance of the season playing much more as a team. Dales went 2 down in the first 10 minutes but then rallied and pulled one back by half time. We then equalised but a slight lapse allowed Leyburn 2 quick goals. James scored both our goals and Oliver Cocksedge did notably well in goal. Overall a much better performance against a strong team. 4-2 loss. I would like to thank Louise Metcalfe and her team for providing refreshments including bacon butties at home matches making good use of our super new kitchen. This not only helps the finances but is very welcome and will be even more so when it gets colder. Why not come down and support the children and have a cup of coffee at home matches.

David Williams 01748 884650

PROFESSIONAL MOLE CONTROL
Contact
CRUICKSHANK PEST CONTROL
01325 865449
MOBILE 07551 313526
ALSO ALL ASPECTS OF PEST
CONTROL

TAKE TIME TO RELAX!
I can cook delicious dishes ready for your
table or freezer, from canapés through to
desserts. You can have quality homemade
food ready and on the table with minimal
effort. Contact Sandie Bond
on 01748 884794



John Blenkiron & Sons Ltd

FUNERAL DIRECTORS

- Private Rest Rooms
- Trained Professional Staff
- Bespoke Tailored Pall Bearers
- Luxury Limousines
- Floral Tributes
- Golden Charter Funeral Plans

*Independent family run
Funeral Directors*

RICHMOND
01748 850033

LEYBURN
01969 625048



www.blenkironfunerals.co.uk

Victoria House • 21 Queens Road
Richmond • DL10 4AJ

Caring for you day and night

GE BROWN & SON BUILDING CONTRACTORS



All Building Work Carried Out
Damp Proof Course & Timber Treatment
Specialist Joinery Work
Work carried out by time-served qualified craftsmen

Email: gebrownson@f2s.com
Telephone: 01748 886356

**Deadline
November 10th**

TAKE HOME A PIECE OF THE DALES



*Drive through the
midst, of the
majestic, rolling
hills of Swaledale,
near the rare and
beautiful bay
meadows lies
a true gem....*

SWALEDALE



WOOLLENS

*Hand Knitting Wool Now Available
Locally produced gifts and treasures including:
hand knitted & hand framed sweaters,
sheep skin rugs, gloves, slippers and even soap.*

WE ARE OPEN EVERYDAY

STRAWBECK, MUKER IN SWALEDALE,
RICHMOND, NORTH YORKSHIRE DL11 6QG
TELEPHONE/FAX: 01748 886251
E-MAIL: mail@swaledalewoollens.co.uk
www.swaledalewoollens.co.uk

Langthwaite - Arkengarthdale

RED LION INN

Free House — Real Ales — Bar Snacks

Books & Maps

Tel. 01748 884218

TREVOR J. HIRD**ELECTRICAL CONTRACTOR**No job too small - - **FREE** estimates

Reduced rates for Senior citizens

Telephone 01748 884544

STUBBS ELECTRICAL*Your Local Electrical Service*

- Rewires/alterations
- Showers/storage heaters
- Fire alarms/emergency lights
- Underfloor heating
- Fault finding
- Landlords' certificates
- PAT testing
- Energy saving advice

Contact Stephen on:

T: 01748 822907

M: 07980 130014

E: stephen@stubbselectrical.co.uk
NORMAN F. BROWN
CHARTERED SURVEYORS & ESTATE
AGENTS
SALES - LETTINGS -**MANAGEMENT****FREE 'NO OBLIGATION'****MARKET APPRAISAL****AVAILABLE UPON REQUEST**

14 Queens Road, Richmond, North Yorkshire,

DL10 4AG

Tel: (01748) 822473/822967**THERE IS ONLY ONE****WHITE HOUSE****ANVIL SQUARE, REETH****TEL : 01748 884763****M. GUY -**
PLUMBING

For all your
plumbing requirements
AGA'S & RAYBURN'S
SERVICED
Tel: 01748 - 825640

To advertise
in the Gazette
please contact the Editor

On 01748 886505

Or 01748 886111

Or email :

GML1@gallowstop.fsnet.co.uk**Neil Wilmore** Est 1988**HND Landscape Design & Management**info@neilwilmore.co.uk

01969 624555

Specialist landscape
services

drystone walling
hedge planting & laying
tree planting
grass seeding & turfing

www.neilwilmore.co.uk**REETH POST OFFICE****For all your Postal Services,****NATIONAL LOTTERY,****Greeting Cards and Stationery,****Gifts,****and Village Shop.****SERVING OUR COMMUNITY**